CREST

1965

GEN

ALLEN COUNTY PUBLIC LIBRARY
3 1833 01834 0783

GC
977.102
D38SJ,
1965

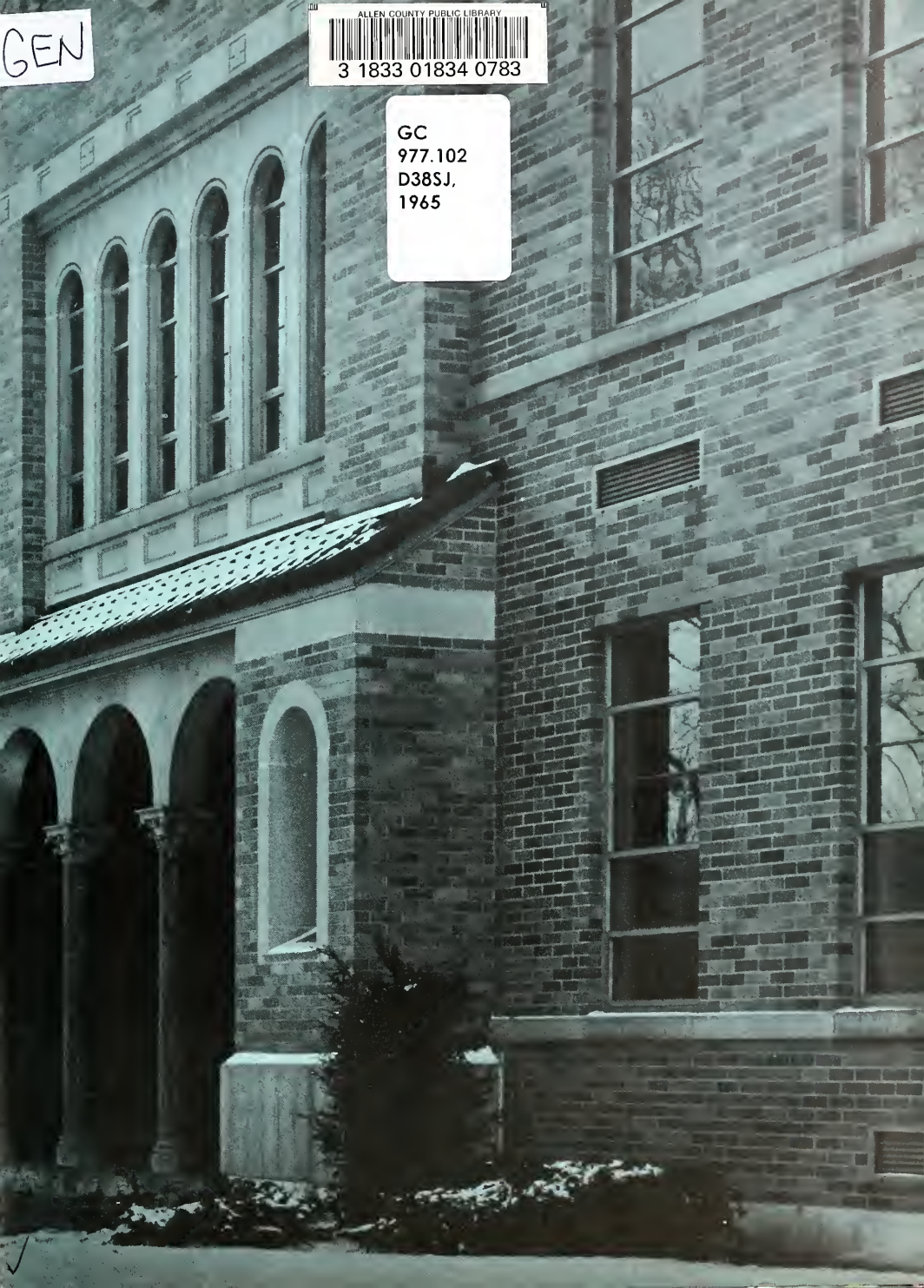

Digitized by the Internet Archive
in 2010 with funding from
E-Yearbook.com

http://www.archive.org/details/crest1965sain

The Crest

St. John's

High School

Delphos, Ohio
Volume 11, 1965

Table of Contents

Introduction 1

Seniors 18

Classes 36

Underclassmen 56

Activities 74

Athletics 88

Index 108

The Most Rev. George J. Rehring
Bishop of Toledo

Our Bishop

Bishop George J. Rehring has served our diocese as bishop for fifteen years. He has faithfully taken upon himself the burden of saving our souls as well as the thousands of other souls within the Toledo Diocese. It was Bishop Rehring who administered the sacrament of Confirmation to us as children. It is Bishop Rehring who represents us at each session of the Ecumenical Council. All these things and many more he has performed well for us. All due gratitude we give him in appreciation for the great work he has performed as our bishop.

Our Pastor

Three years ago, the Reverend Joseph I. Schill arrived at Delphos St. John's. During this short time he has contributed greatly to the spiritual, intellectual, physical and social development of the high school students. He has impressed upon our minds the true meaning of prayer, sacrifice, responsibility, study, dedication, determination and friendliness. These qualities he himself considers of great personal significance. Consequently, we appreciate the work he has accomplished as pastor.

The Rev. Joseph I. Schill

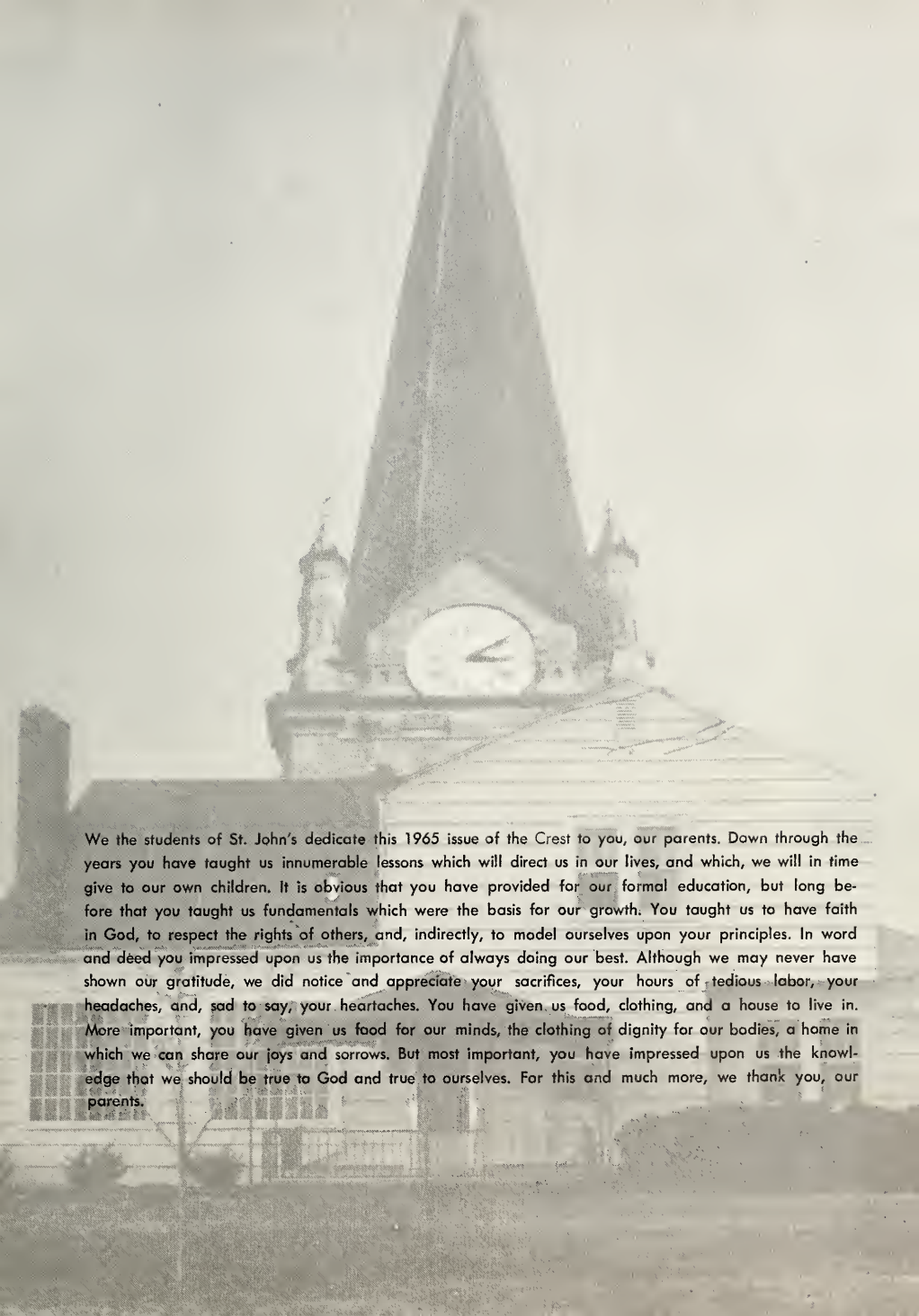

We the students of St. John's dedicate this 1965 issue of the Crest to you, our parents. Down through the years you have taught us innumerable lessons which will direct us in our lives, and which, we will in time give to our own children. It is obvious that you have provided for our formal education, but long before that you taught us fundamentals which were the basis for our growth. You taught us to have faith in God, to respect the rights of others, and, indirectly, to model ourselves upon your principles. In word and deed you impressed upon us the importance of always doing our best. Although we may never have shown our gratitude, we did notice and appreciate your sacrifices, your hours of tedious labor, your headaches, and, sad to say, your heartaches. You have given us food, clothing, and a house to live in. More important, you have given us food for our minds, the clothing of dignity for our bodies, a home in which we can share our joys and sorrows. But most important, you have impressed upon us the knowledge that we should be true to God and true to ourselves. For this and much more, we thank you, our parents.

. . . More than

The faculty of St. John's is known for its dedication to the work of teaching students in both intellectual and spiritual matters. The faculty: priests, religious and lay teachers have full-time schedules, yet they are always willing to offer extra assistance to any student.

It is impossible to describe Father Thomas Kuhn in one word, because unlike many men, his duties are not limited to one particular field. Father Kuhn is priest, teacher, administrator, athletic director, producer and director of the class play, and businessman. But, for all his duties, Father never loses the personal contact he has with the students. He is always there to correct or commend us and to help us in our difficulties.

Father Gorman, Father Parker, and Father Gallagher teach the boys' religion classes. They have impressed the boys with the importance of knowing and following the

instructors: Very influential friends.

teachings of the Catholic Church as a means of living useful and holy lives.

We students feel especially indebted to the Sisters of Notre Dame who have been with St. John's since its founding. These religious women have dedicated their lives to the service of God in teaching. They guide us on the right paths and make us aware of our responsibilities to God, our neighbors, and ourselves. It would be impossible to list all the ways they help us. All we can do is offer our most sincere gratitude to them.

We are privileged to have on our faculty a group of lay teachers who are well qualified. Some of them double as teachers and coaches. During the school day they instruct their students in American government, geography, general math and biology. After the final bell, they spend additional hours coaching the teams and training them, not only to be good athletes, but also to be good sportsmen.

Mr. Basil Alt, guidance director, is a new faculty member in a newly created position at St. John's. Mr. Alt aids students in choosing courses of study that will best prepare them for future work.

Our band is under the direction of Mr. Robert Slattery. Under his influence the band members learn the necessity of practicing to gain precision.

Three instructors from Jefferson High are also members of St. John's faculty. They teach our students vocational-agriculture and mechanical drawing: Mr. Lloyd Smith, Mr. John Crunkelton, Mr. Basker.

We students of St. John's owe very much gratitude to the faculty for the work they do for us. Their guidance and lessons will be a sound background throughout our lives.

Our Principal

The Rev. Thomas W. Kuhn

Every student is grateful to our principal, Father Kuhn, for all the time and effort he has spent trying to make our school the best possible.

Father Kuhn's has been a diversified role. As a priest he has been our spiritual guide; as an instructor he has molded our minds. As our athletic director and the director of the class play he has taught us the importance of teamwork and individual effort. It is his tremendous example that has shown us what school pride and loyalty mean; he taught us the true meaning of "esprit de corps."

Besides all this, Father Kuhn has been our friend. No matter how great or small a student's problem seemed to be or how busy Father's schedule, we always knew where we could turn for advice or encouragement. Father Kuhn's door was always open.

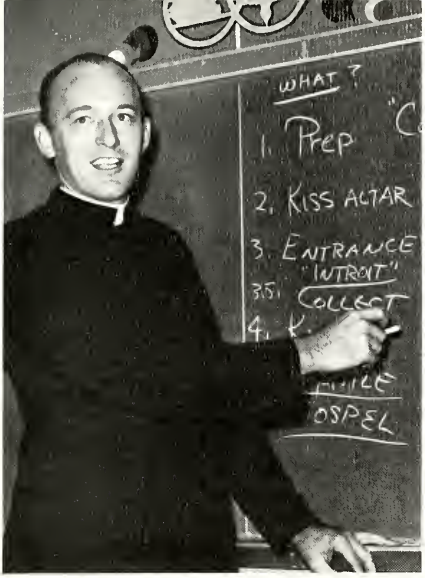

The Rev. Thomas Gorman
Religion III

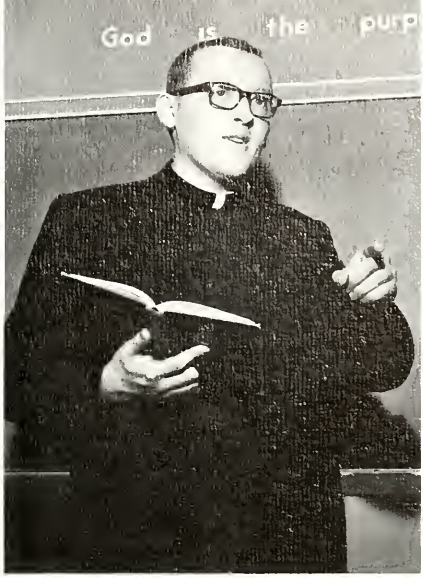

The Rev. William Parker
Religion II

Religion inspires us; guidance directs us

The Rev. Francis Gallagher
Religion I

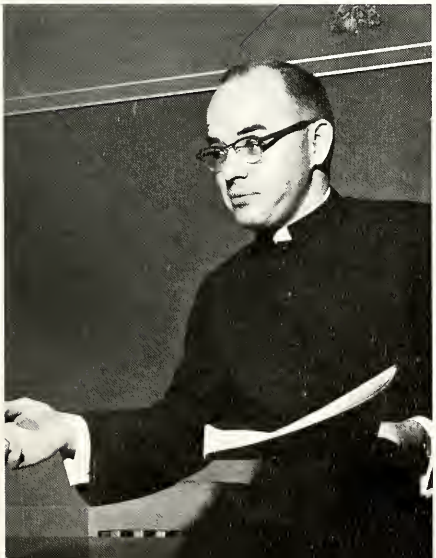

The Rev. Richard Morman
Religion III

Sister Mary Leota, S.N.D.
Plane Geometry, Math III,IV, Physics

Caught in the midst of Physics demonstration, Sister Mary Leota prepares to explain the use of the pendulum.

Sister Mary Virgena, S.N.D.
Algebra I, Plane Geometry, Developmental Reading

Sister Mary Virgena seems confident as she explains a difficult geometry proof which is difficult to the class.

Our advisors helped us

Sister Mary Rosella, S.N.D.
English IV

As Sister Mary Rosella puts "Hamlet" into action as only she can, the students watch and listen in awed fascination.

Sister Mary St. Catherine, S.N.D.
Latin II,III,IV, English II

Room 31 echoes "The Sound of Music" as Sister Mary St. Catherine prepares the senior class production.

shape our philosophy of life

Sister Mary Eventia, S.N.D.
Typewriting I,II, Shorthand I, Religian II

With nimble fingers flying, Sister demonstrates for first year typing students the techniques of building skill and speed.

Sister Mary Ladonna, S.N.D.
Chemistry, English I

Sister Mary Ladonna, caught in the midst of a candle experiment, is explaining qualitative and quantitative observations.

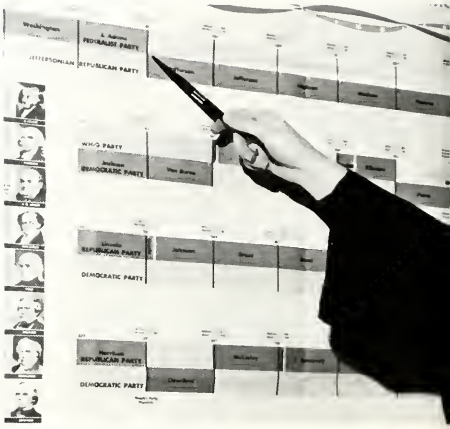

Sister Mary Valeda, S.N.D.
Latin I, Religion II, Home Arts I,II,III,IV

Experience is radiated by Sister Mary Valeda as she impresses upon her students the importance of home economics.

They stimulate love of virtue

Sister Mary de Paul, S.N.D.
General Business, Bookkeeping, Business Practice, Shorthand II

"It's great to be able to operate this machine," says Sister as she smiles with confidence.

Sister Mary Antoine, S.N.D.
Spanish I,II, American History, Religion II

With a glow in her eyes, Sister Mary Antoine explains to her history class the process by which citizens elect the President of the United States.

Sister Mary Bernarda, S.N.D.
English I,II, Religion I

Sister Mary Bernarda, with her characteristic smile, points out the advancements of the Mission activities.

and learning

Sister Mary Carolanne seems to reflect that "It's just going to fit" attitude as she examines the dummy board paste-up of the latest issue of the SHIELD.

Sister Mary Carolanne, S.N.D.
English III, Journalism, Religion III, SHIELD and CREST advisor

Mrs. A. J. Meyers
Girls Physical Education
"We have the girls, we have the pep, we have the teacher who keeps in step!"

Mr. Robert Arnzen
Dean of Boys
General Mathematics, Driver Training
The CREST photographer caught Mr. Arnzen trying out his new office as Dean of Boys. Does he look adapted to his position? Of course.

Our lay faculty have impressed

Mr. Robert Kurucz
Biology, Earth Science, General Science

"Heart strings aren't a myth," Mr. Kurucz maintains and he can prove that they really exist. Just visit the biology room.

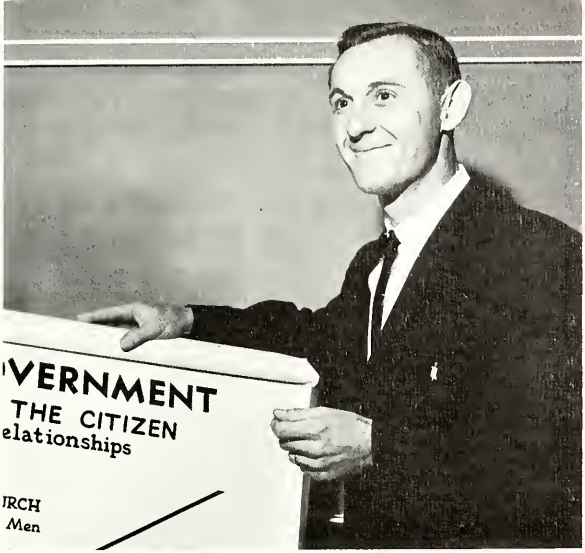

Mr. Donald Altenburger
American Government, Ancient History

Our devoted social-studies teacher, Mr. Altenburger tries to instill his enthusiasm into the future voters of the United States.

Mr. Zalar
World Geography, World History

Mr. Zalar, away from the football field, efficiently maps out history and geography in room 30.

the importance of higher education

Mr. Robert Slattery
Band Master

St. John's budding musicians owe the finest of their performance to Mr. Robert Slattery who devotes himself tirelessly to band activities.

Mr. Basil Alt
Guidance Counselor

This is the kindly man who greets the students as they enter the guidance director's office.

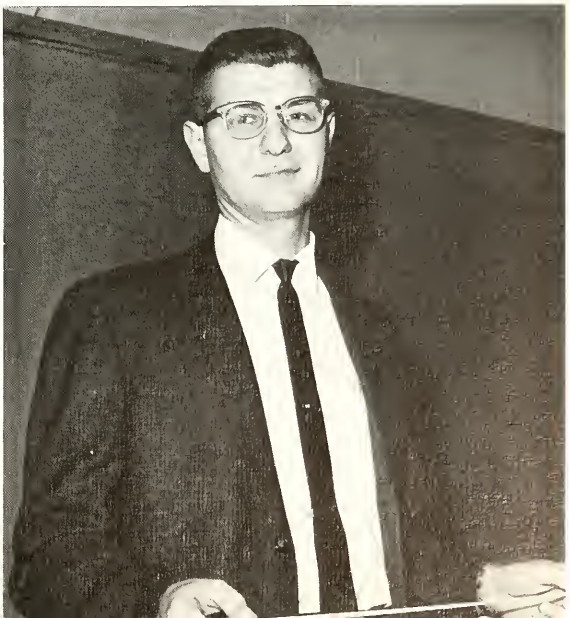

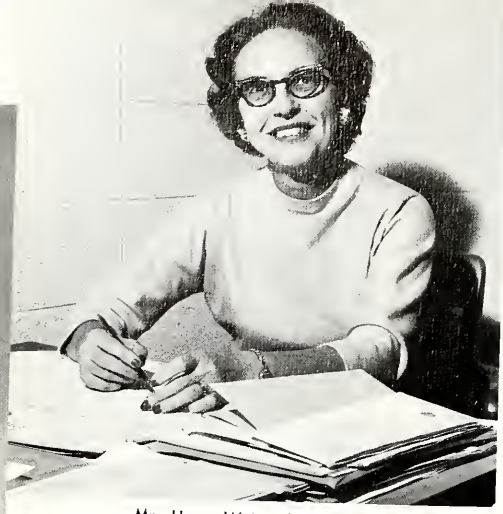

Mrs. Henry Weisgerber
School Secretary

She is the one responsible for the efficient and cheerful atmosphere found in the high school office.

Mrs. Forrest Hanser
School Bookkeeper, Study Hall Supervisor

Mrs. Hanser, our efficient bookkeeper, knows where every penny of the school goes.

Efficiency and service

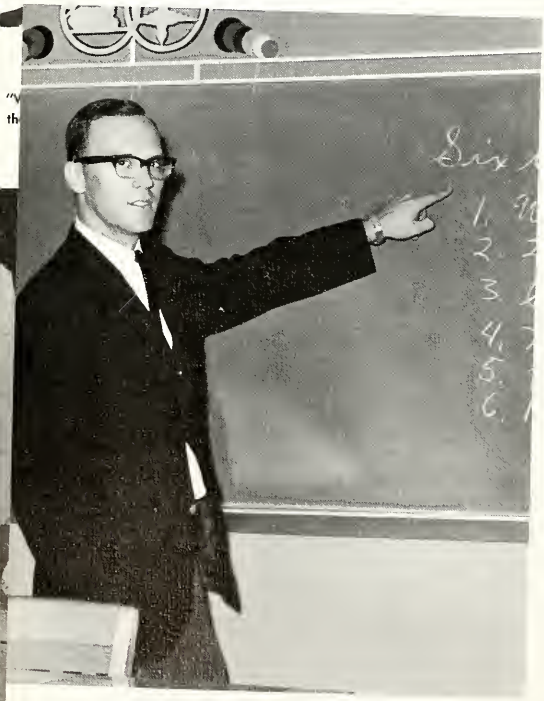

Mr. John Crunkilton Vocational Agriculture

Mr. Crunkilton instills interest in land and nature into his boys; this influence promises bigger and better farms for Delphos.

Mr. Lloyd Smith Vocational Agriculture

Our Mr. Smith doesn't go to Washington, but he has just as much influence on the Vo-ag boys.

Miss Metzner, Mrs. Will, and Mrs. Meyers are responsible for the efficient and cheerful atmosphere prevalent in the school library.

keynote the interests of St. John's spirit

Mr. Oliver Seuver, Mr. Robert Holdgreve, Mr. Ferd Seuver, and Mr. Sylvester Krebs are discussing the latest innovations in order to continue their roles as top maintenance men.

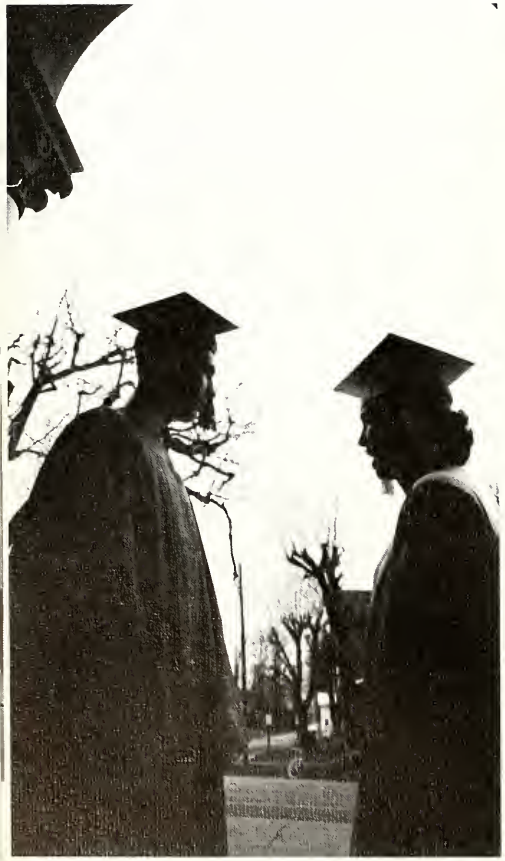

Our final year:

When the words, high school, are mentioned to a senior, his mind conjures up an image which is the composite of four years spent in learning, experiencing new activities, and having fun.

The impressions we gained as freshmen often inspired us with awe and apprehension. That first day found many freshmen quivering in their shoes or wandering about in a daze trying to find their way amidst much confusion. We soon learned where to go and what was expected of us once we reached our destination. The realization that high school was not just grade school extended and with more bells became apparent rather quickly. This was readily noticed in English class. No, English was never quite like this. We never had worked so hard nor learned

Privileges balance responsibilities.

so much before. That was the year we took on our first big responsibilities.

The freshman year quickly faded and we found ourselves sophomores. No longer were we the youngest; we had experience now. We also had biology lectures which somehow could branch off to civil rights. This was the class where we learned to dissect frogs and to dissect opinions to get to the facts. And, as had occurred the year before, we were given increased responsibilities and a greater part in the activities of our school.

We added many impressions in our junior year. Our retreat, with Father Karl as retreat master, inspired many of us to think more clearly about our duties to ourselves and others. Our classes that year became more difficult, and some of us branched off into courses of study which would help us to prepare for our future work or help us to decide just where our abilities really lie. Even our activities, such as making bushes, bushes, and more bushes for the spring formal, taught us to work as a class.

Our senior year was our year of decisions. We faced the fact that our high school days were drawing to a close. Many of us would be on our own—to stand or to fall. This was the year we came under the direct teaching of Father Kuhn. He did all that he could to prepare us for adult life.

All the impressions we gained in our four years have led us to the day of graduation. We look back with fond memories but we look forward with enthusiasm and confidence.

We advance

Stepping up to a future of leadership, our senior officers Kathy Hollar, class vice-president; David Weber, class president; Susanne Kesler, mission vice-president; Robert Williams, mission president; Janet Scherger, student council vice-president; and William Voigt, student council president are ready to face any challenge.

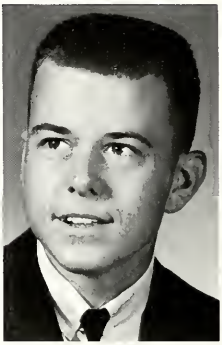

Daniel L. Beckman

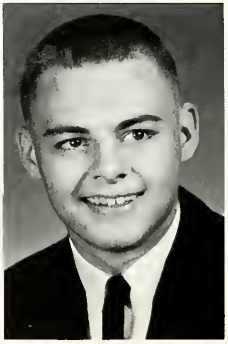

Robert I. Beckman

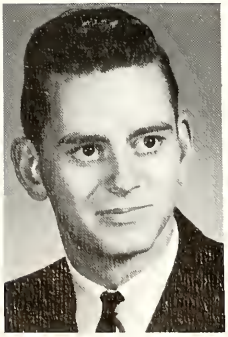

Richard L. Bendele

Janet K. Bensman

Berna S. Best

Dorothy M. Bockey

in wisdom, age and grace

Barbara J. Bonifas

Elaine M. Bonifas

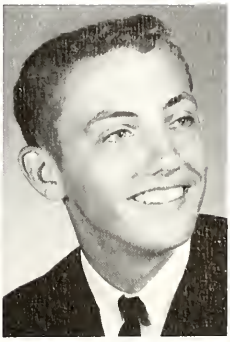

Eldon E. Brickner

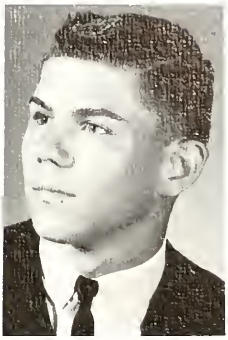

James J. Brickner

Judith A. Brinkman

Linda B. Brinkman

Sondra K. Brown

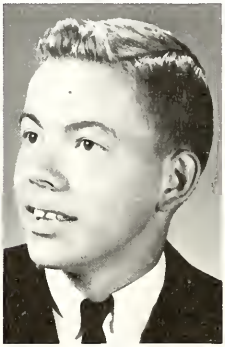

Ronald C. Buettner

Janet C. Burger

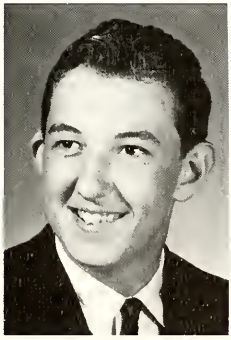

Ronald E. Carder

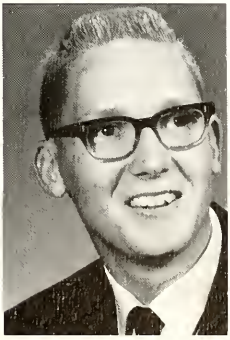

David L. Calvelage

Diana J. Cooley

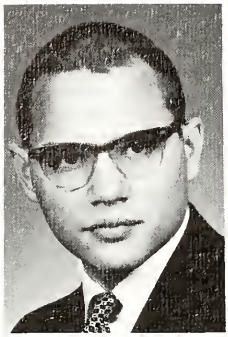

Glenn P. Cummings

Judith M. Eggeman

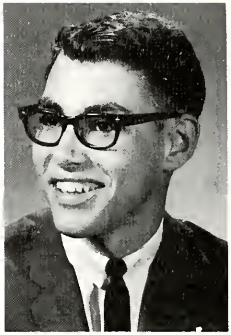

Clarke J. Ellis

Jane M. Elwer

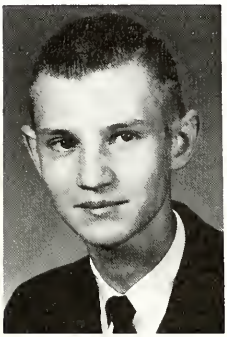

James H. Ernst

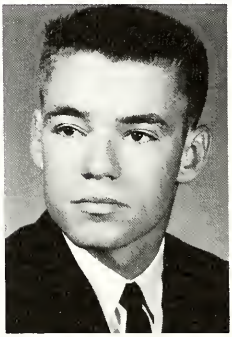

James P. Etzkorn

Nancy E. Eversole

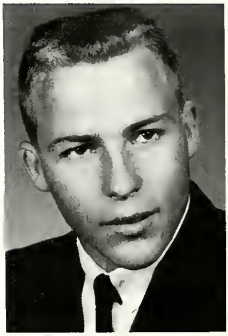

Donald T. Fischer

We profited by exchanging

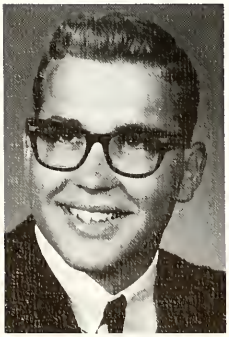

Ronald C. Fischer

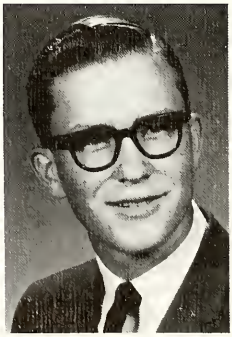

Melvin R. Gable

Lonna D. Grewe

Ronald J. Grothaus

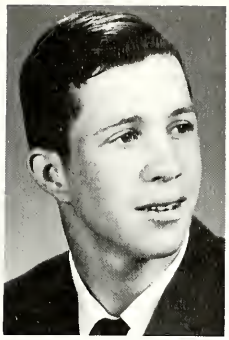

Gary A. Grubenhoff

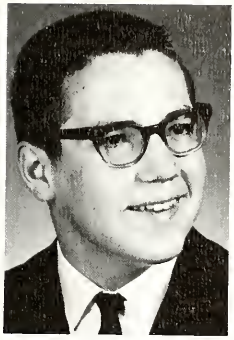

Dennis L. Hageman

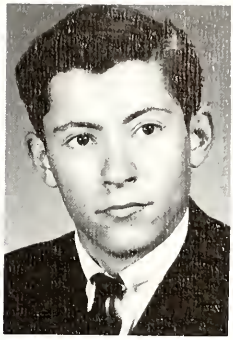

Richard L. Hageman

Sharon L. Haunhorst

Martha E. Henkle

Richard Bendele, Jane Miller, Martha Henkle and Lanna Grewe analyze the differences between Ohia and Guatamala. Martha Henkle, our exchange student seems adapted ta St. Jahn's spirit. This year she is living with Mr. and Mrs. Rabert Swick and family.

ideas

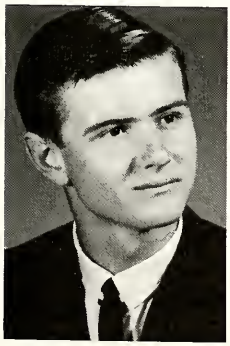

Ronald E. Hilvers

Jane L. Hoersten

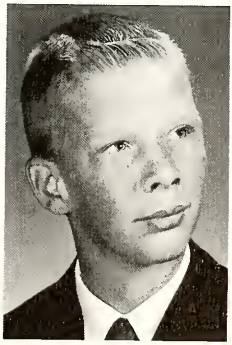

James F. Holdgreve

Karen J. Holdgreve

Kathleen E. Hollar

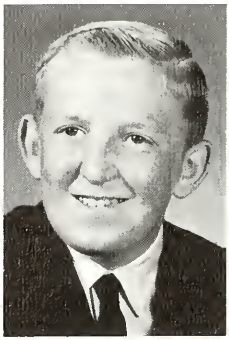

Dallas L. Horstman

Mary A. Horstman

Barbara A. Imber

Senior band members

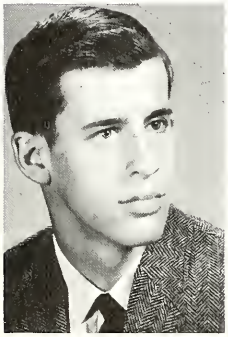

Steven E. Keister

Susanne M. Kesler

Alvina C. Kimmet

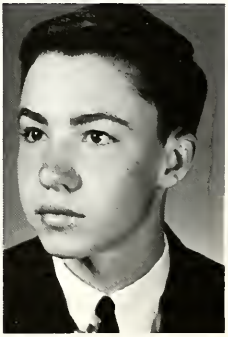

Edward E. Kimmet

Elizabeth A. Klaus

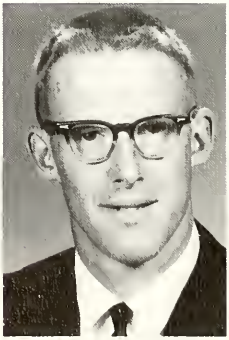

Gary R. Klaus

Linda K. Klausing

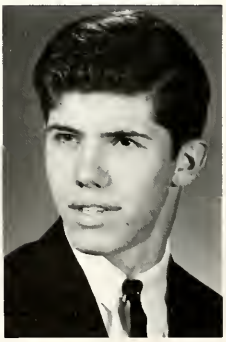

Michael W. Koester

Joyce E. Kramer

Sandra K. Lause

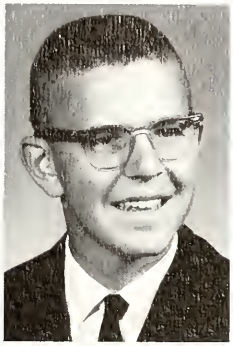

Richard J. Lindeman

Jane A. Looser

accent musical year

Carol A. Maas

M. Jane Marsh

Gloria A. Martin

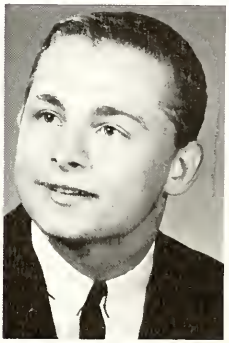

Philip W. Martin

Senior band members delight in preparing formations for their interesting performances: Ruth Reinemeyer, David Weber, Pamela Patton, Janet Scherger, Sandra Lause, Barbara Bonifas, Robert Beckman, Barbara Imber.

Force comedy in the making! Janet Scherger and Susanne Kesler crown John Scherger as king of the powder puff football game.

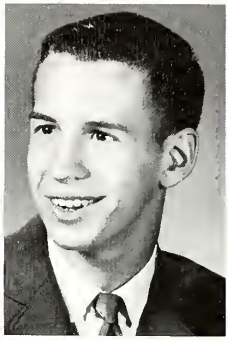

Dennis P. Metzner

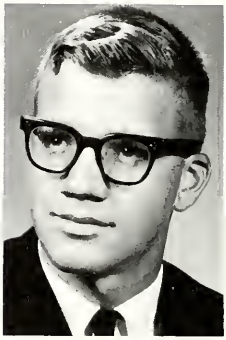

John S. Meyer

Fun and friends

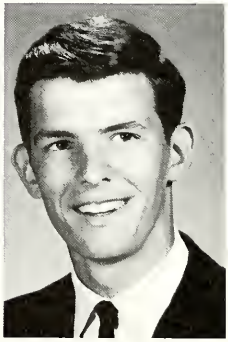

Dennis L. Miller

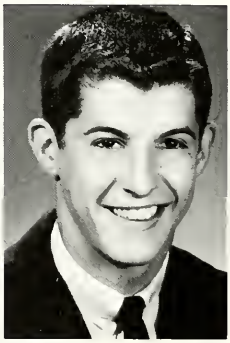

Gregory K. Miller

M. Jane Miller

Jean M. Miller

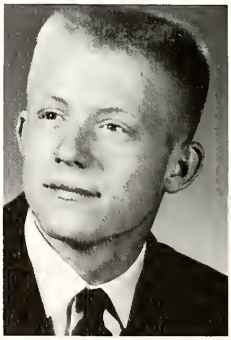

Frank Minnig

Janice L. Moenter

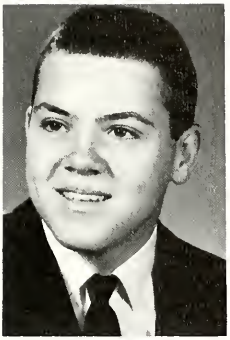

Michael Moreo

Ruth A. Mueller

Beverly J. Murray

Nancy K. Nagel

characterize all our activities

Kay A. Neumeier

Sharon A. Nomina

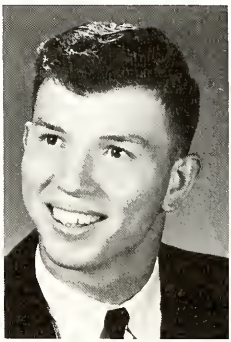

Thomas J. Naanan

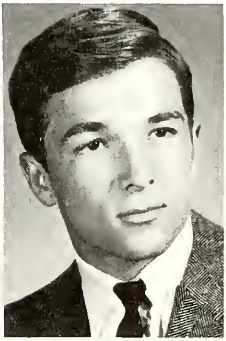

James H. Odenweller

Carolyn A. Osting

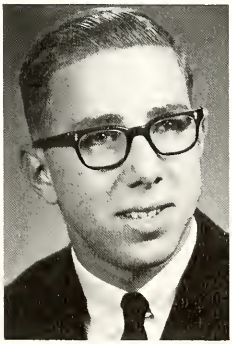

Dennis J. Patthaff

Pamela E. Patton

Carla J. Picker

Rose A. Placke

Edith M. Pohlman

Irene Marg. Pohlman

Irene M. Pohlman

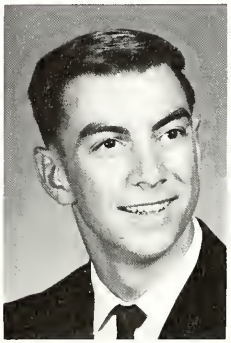

James D. Pohlman

Carol A. Pothast

Mary A. Pothast

Margene A. Powell

Ability, dependability, efficiency

Myron Rahrig

Ruth E. Reinemeyer

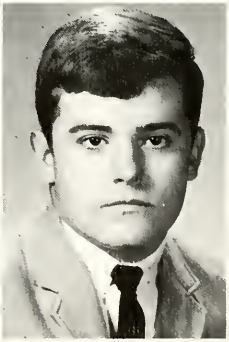

Michael L. Rekart

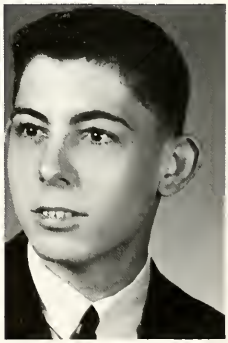

Carl L. Ricker

Our student council president and vice-president along with the representatives discuss the opportunities the students will receive in the National Honor Society. (BACK ROW) John Scherger, Janice Moenter, Michael Koester, Carl Sever and Jean Miller. (FRONT) Mary Pothast, Daniel Beckman, Mary Weisgerber, Janet Scherger, vice-president and William Voigt, president.

moved all activities successfully

Kathleen A. Rode

Rita M. Rupert

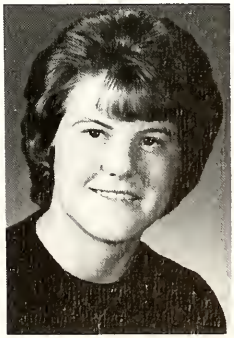

Barbara V. Saum

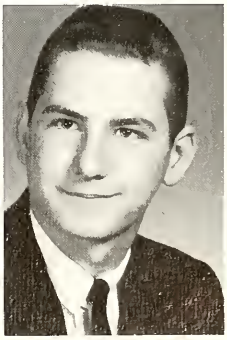

John R. Say

Janet L. Scherger

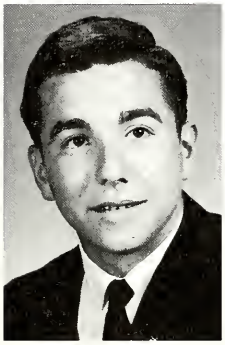

John G. Scherger

We learned the importance of prayer, sacrifice

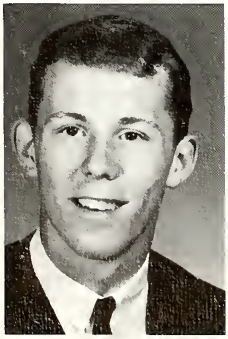

Thomas Schmersal

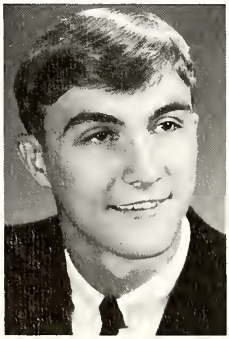

James T. Schmit

Julie A. Schrader

Linda L. Schwinnen

Our mission president with the help of the representatives inform the student body on the present problems of the missions: (BACK ROW) Thomas Noonan, Kenneth Youngpeter, Michael Van Autre, and James Ernst. (FRONT ROW) Barbara Bonifas, Susanne Kesler, vice-president, Robert Williams, president, Linda Klousing, Sharon Haunhorst and Jane Elwer.

Carl F. Sever

Susan K. Shumaker

and study through our mission assemblies

James J. Siefker

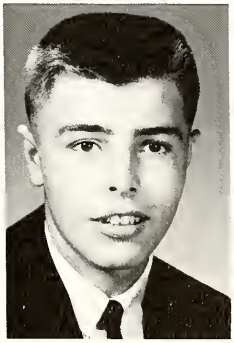

Daniel E. Smith

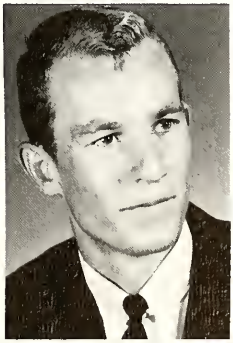

Gerald D. Stant

Beverly K. Stepletan

James Odenweller, Michael Rekart, James Schmidt, Dennis Patthaff, James Ernst, Michael Van Autreve, Father Kuhn and Thomas Schmersal enjoy the meal prepared by the competent staff.

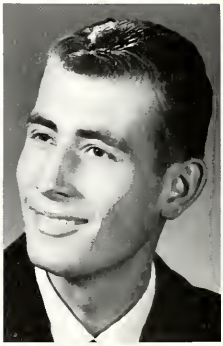

David G. Sterling

Michael A. Van Autreve

Man cannot live by bread alone

Anita K. Vogt

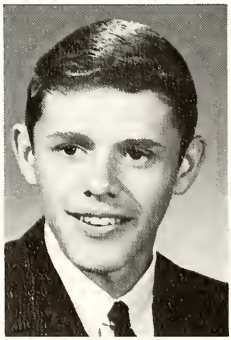

William C. Voigt

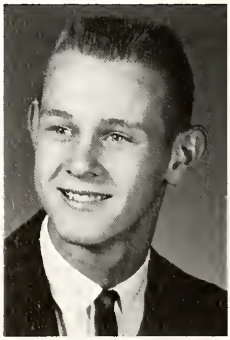

Kenneth Wagner

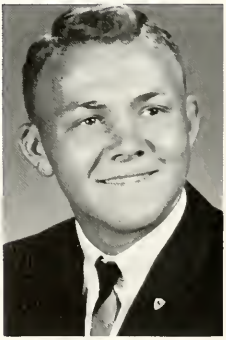

Bernard G. Wallenhorst

David M. Wannemacher

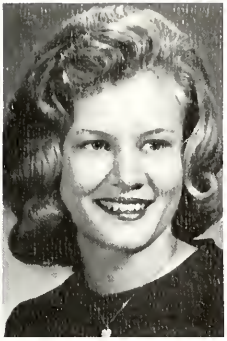

Diane M. Warnecke

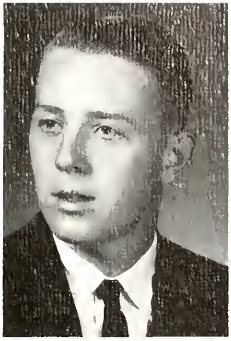

John T. Warnecke

Marcia L. Warnecke

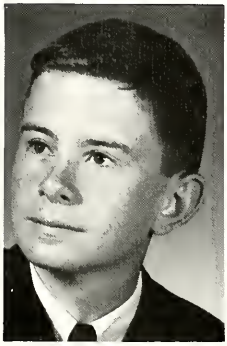

David G. Weber

Mary E. Weisgerber

Judith A. Wiechart

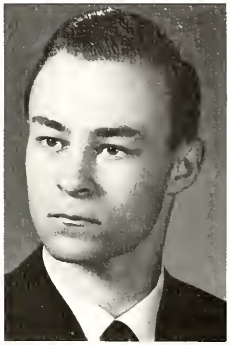

Bernard H. Will, Jr.

but he needs the bread of life

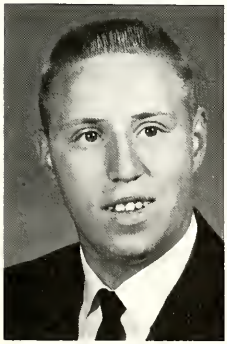

Richard Will

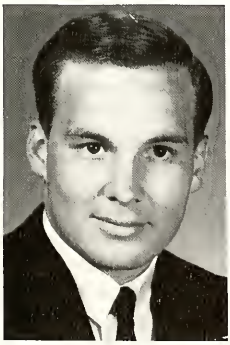

Robert C. Williams

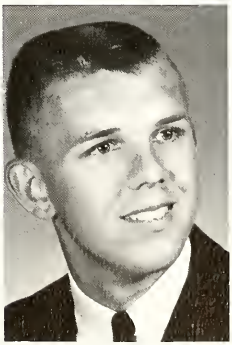

Kenneth Youngpeter

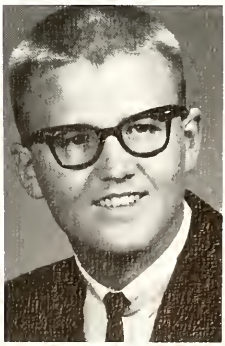

John Wurst

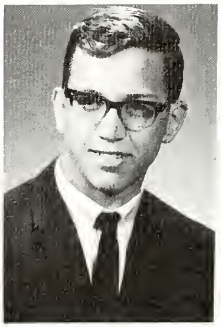

Roger Baumgarte

Patricia Bockey

Theresa Miller

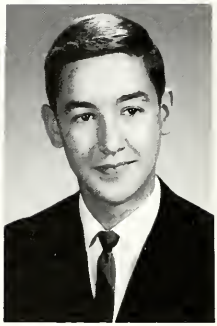

Joseph Miller

Our Senior Vocations:

These students have passed up many of the activities and social events described in this yearbook and have dedicated themselves to the goal of the religious life. These are the young men and women who will one day serve the spiritual needs of others.

This section of the yearbook gives recognition to the seniors who have left our community of Delphos to further their education in a religious atmosphere so that they may someday serve God in the religious life.

Theresa Miller and Lenora Pohl, who are attending Notre Dame Academy in Toledo, and Patricia Bockey, who is attending Precious Blood Convent in Dayton, are the girls representing St. John's. The senior boys at St. Meinrod's in Indiana are Roger Baumgarte, Joseph Miller, and Thomas Wannemacher. David Pohlman is studying for the brotherhood and Thomas Schmelzer for the priesthood at the Precious Blood seminary in Brunnerdale, Ohio.

Lenora Pohl

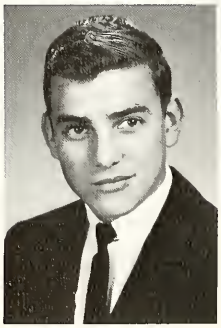

David Pohlman

Thomas Schmelzer

Thomas Wannemacher

The first man and leading lady of the senior class, Robert Williams, valedictorian, and Mary Weisgerber, salutatorian, discuss their graduation speeches.

Dennis Patthoff and Kay Neumeier share honors as being awarded the 1965 Mr. and Miss Crest trophy.

The pursuit of

Within these walls, whether we realize it or not, we have received a great part of a lifelong formation. Each individual character has been subconsciously molded by teachers, personal study habits and relationships with other students. The degree of excellence of this mold has been our own doing and our own responsibility but this classroom environment has been the media with which we have formed ourselves to be what we are.

Many of the impressions registered in the classroom go out beyond the boundaries of that brick building. If we stop to realize it we can see many good habits, moral traits and ideals that we have transferred from school work to every day life. In this room we have built up confidence in ourselves as well as in our fellow students. In

knowledge: Our guiding interest.

The Catholic high school classroom! Within its four walls we have been given the opportunity to learn. Here we have been guided to mature not only in knowledge but also in positive character traits. Yes, the classroom has provided the opportunity, but the prerogative to accept or reject all of this has been our own. The classroom is the key to the betterment of oneself but this key is of no value unless we have put forth the effort to unlock the door that opens to our own bright future.

As we reminisce over our few short years at SJH we may ask ourselves what basic impression the classroom has left upon us. Have we accepted it as a workshop for an apprenticeship into the adult world or have we rejected it as an impedement of our freedom in youth?

our every day acquaintances with others we have developed into the intelligent social being that the adult world will accept.

We have already received certain compensations for our activity in the classroom. Many of us have gained recognition for our achievements or have obtained the satisfaction of putting theoretical classroom discussion into practical use.

The keynote of the classroom, though, is the subtle realization that the knowledge and experience gained will be used, either consciously or subconsciously for the rest of our lives.

"Alas, poor Yorick! I knew him . . . Here hung those lips that I have kissed I know not how oft." Myron Rahrig, Dennis Miller, Alvina Kimmet, Richard Lindeman, Caralyn Osting, and Clark Ellis relive "Hamlet."

"To be or not to be,

First year English students, Pat Rade, Susan Elwer, Jan Bonifas, and Janice Nartker hold a discussion on a contemporary novel.

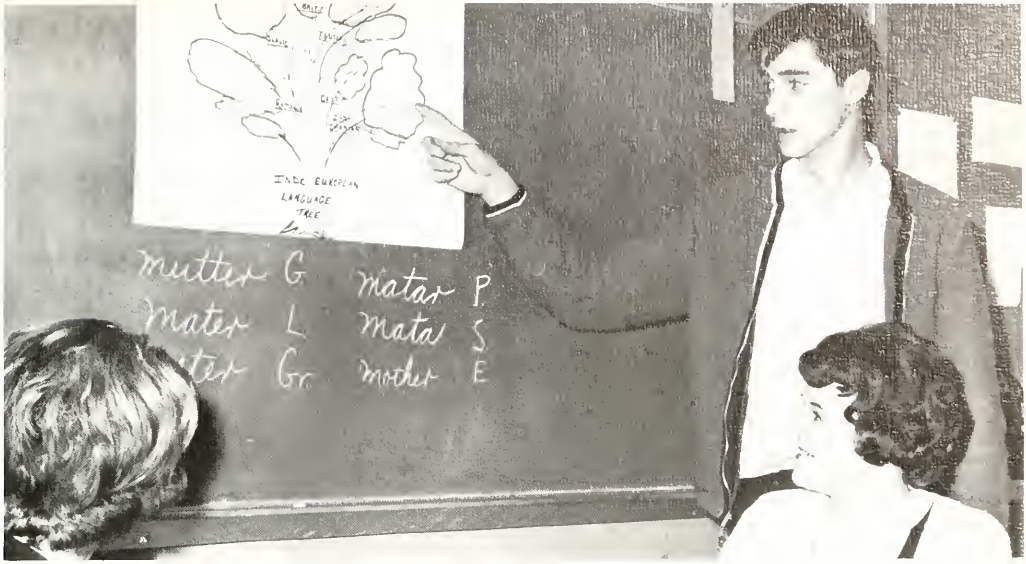

Patricia Faley, Jennifer Feurst, and Joseph Altman study the tree of parts of speech in English III.

that is the question"

The road to better studies starts in Developmental Reading class as Marcia Pohlman, David Cross, Patricia Hesseling, Dennis Steinbrenner, and Ronald Miller prepare to begin their journey.

Forming a discussion club is all part of the routine as second year English students prepare to get under way. STANDING are John Donhausen, Mary Jane Borgei, and Charles Brinkman. SITTING are Phyllis Cavelage and James Cavelage.

Assembling a new ripple tank in Physics are, FRONT, Dennis Hageman. Standing in the BACK Robert Beckman, Michael Kaester, and William Vaigt.

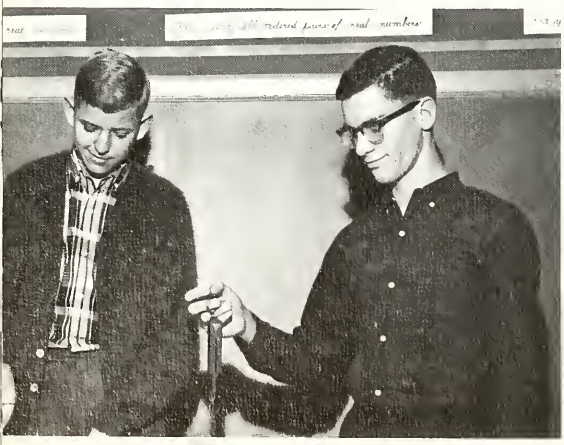

Giving demonstrations in Practical Physics class are Gerlad Beckman and Lawrence Miller.

Richard Bendele and Gregory Miller Earth Science students, examine various specimens of fossils, rocks and skeletons.

Studying the genetic makeup of the grasshopper are Diane Hollar, Michael Manore, Mary Illig, Gary Huysman, and Phyllis Kill.

General Science students, Gordon Patton, Diane Eggeman, and Jane Lehman look over field specimen brought in by the biology students.

$E = mc^2$

Mixing up a brew in Chemistry class are Janet Kartokrax, Thomas Rice, Jane Marsh, and Thomas Raabe.

Functions are the topic of discussion in Math III as Linda Liebreck explains the single valued relation to Keith Hall, John Grone, Kathleen Flanagan, and Frank Boldauf.

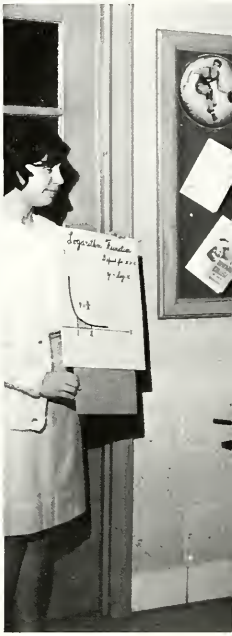

Math is the language

Studying a figure from the overhead projector in Geometry class are Christine Birkmeier, Marjorie Kimmet, and Randle Bohnlein.

If anyone wishes to learn about logarithms, just ask Jane Miller, Diane Warnecke, Bernard Will, Michael Rekart, Dennis Hageman, and Robert Beckman who are determined fourth year Math students.

Kathleen Maas gives a few pointers to the General Math Class.

# of science

Michael Niemeyer, Lois Schumocher, Toni Von Autre, and Ronald Huysman compete against one another to finish their Math III problem first.

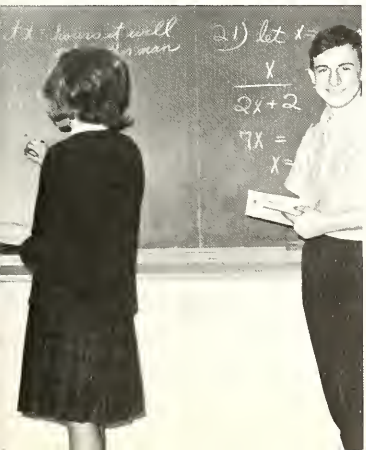

Linda Friemoth, Michael Haunhorst, Nancy Bockey, and Robert Wulfhorst study an equation in Algebra I.

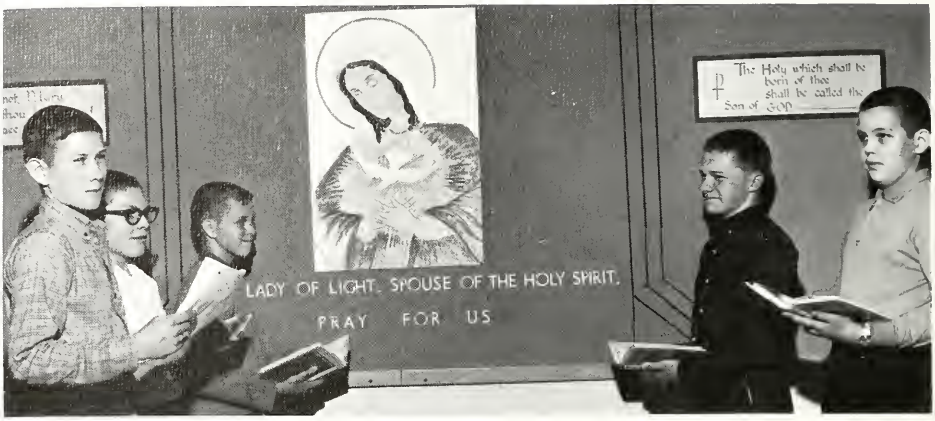

First year religion students: Thomas Van Autre, Donald Moenter, Daniel Rode, Donold Seuver, and Michael Brehmer take time out of their usual studies to admire the Blessed Virgin.

Go forth

Father Gorman teaches the junior boys about the new liturgy of the Mass in a typical religion class.

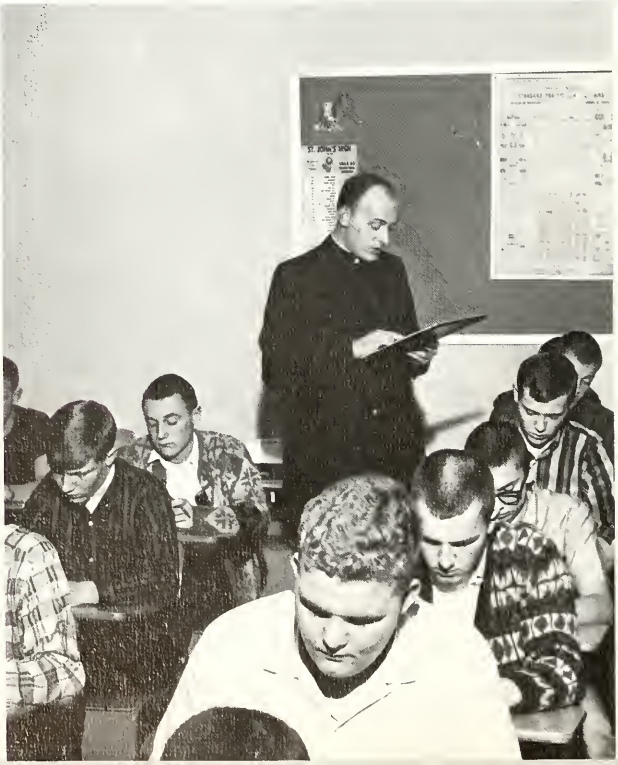

A typical religian class? Well, all elements are present—class, glasses, and af caurse Father Parker.

and teach all nations

Father Kuhn attempts to guide his Christians in the boys' sociology class to better living.

Theresa Wannemacher, Rager Geise, and Sherryl Stallkamp seem to enjoy leading a Spanish I discussion.

Grammar is the problem facing the second year Latin students. STANDING are Michael Pahlman, Angela Elwer, William Neumeier, Alice Klausing, Joseph Odenweller, and Joseph Reinemeyer. SITTING are Janet Geise, John Raabe, and John Beckman.

Study stimulates

Louis Pathast, Steven Morris, Kathleen Pahlman, Sandra Haunharst, Marilyn Kramer, Elaine Schmit discussing Galba, the Roman, and his great conquests.

Robert Garza, Sue Gengler, Ann Dannhausen, and Dennis Stemen lead a song in Spanish class.

interest in people

The Third Latin students so intensely studying the charts are Barb Metzner, and Pamela Shenk.

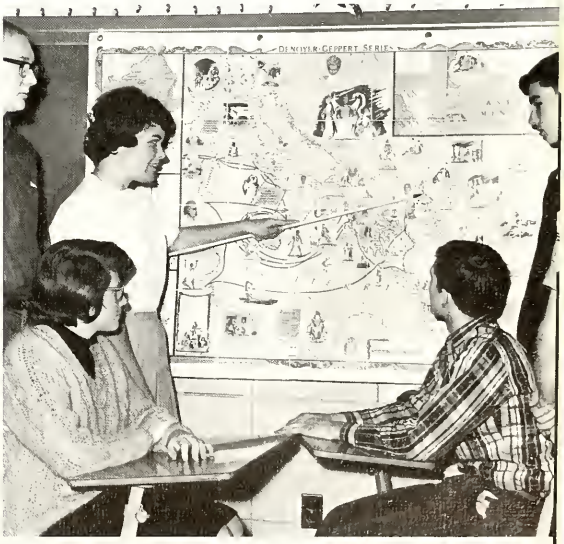

Following the path of Aeneas, David Calvelage, Pamela Patton, Edward Kimmet, Barbara Imber, and James Odenweller.

Theresa Hasenkamp, Donald Huysman, and Michael Thittaff locate the geographical pasitian of the main trauble spats of the warld.

We learned to make experiences

Claytan Osting is shawn explaining the map af America as Dennis Seffernick and Thomas Wulfarst laak on in American History Class.

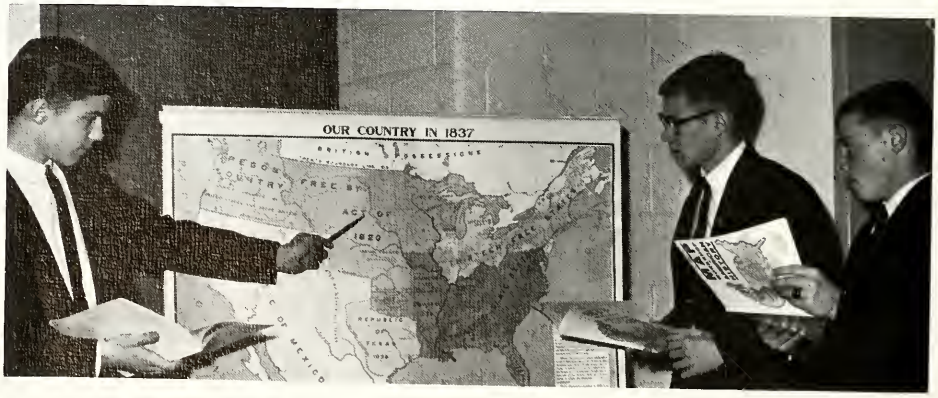

Government students John Meyers, Mary Harstman, Elaine Banifas, Elizabeth Klaus and James Pahlman study about the basic structure of society.

Thomas Meyers, Theresa Hasenkamp, and David Hempfling view the presidential graph in World Geography.

# of others useful

Laurel Brandehaff recites in Ancient History class as the rest of the students listen attentively.

Second year typing students Susan Gengler, Dalina Lang, Shirley Leffers, Doris Wrasman, Patricia Faley, and Jo Ann Dundert assume a business life in practice.

Accuracy in business prepares

James Schmit points the importance of the bookkeeping cycle to Berna Best, Carl Ricker, and Dennis Metzner.

Ruth Mueller uses the dictophone as Sandy Lause, Joyce Kramer, Lonna Grewe, Judy Eggeman, Jane Looser, Edith Pohlman takes notes in Shorthand class.

us for the future

Trying to balance the books in business practice are Susan Shumaker, Dorothy Bockey, Rose Ann Placke, Karen Holdgreve, Sandra Brown, Nancy Eversole, Rita Rupert, and Kathleen Rode.

William Fetzer, Judith Metcalf, and Vernon Fischer appear confident as they examine various books concerning General Business.

Practicing the domestic arts in first year Home Arts are Lindo Nesker, Mary Lou Bonifas, Katheleen Vogt, Judith Brickner, and Katheleen Picker.

Browsing in the card catalogue of the library are John Hemfling, Glenn Buettner, and Joseph Hershey.

We learned about

Learning to take dictation the quick way are Jacqueline Klaus and Constance Grothouse in first year Shorthand class.

Carol Lauer, Craig Griffis, Leslie Keister, and David Eichelt begin work on the "Shield" by laying out the dummy.

domesticity

The "Crest" photographer caught Marcia Wornecke in the midst of hemming Beverly Stepleton's skirt in Home Arts IV.

First year typing students seemed determined to reach that all important sixty words per minute.

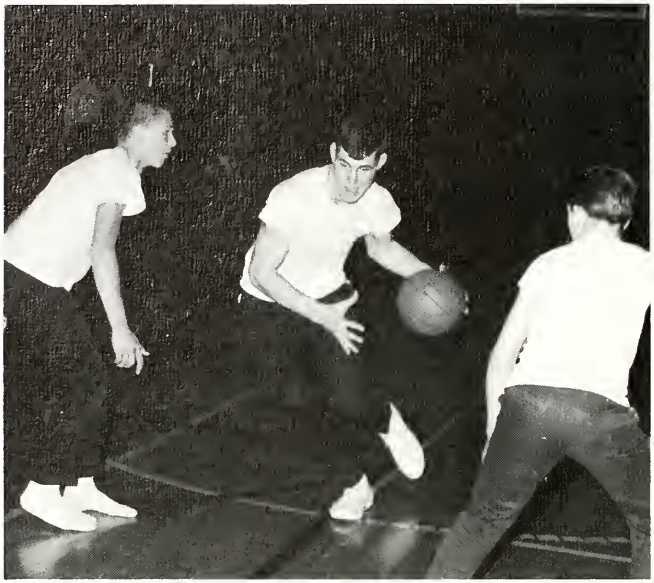

After school practice contributes great experience for the boys participating in the intermural games for gym class.

Skills we developed for future years

Vocation agriculture, a vocational science, poses a challenge to these junior Future Farmers of America.

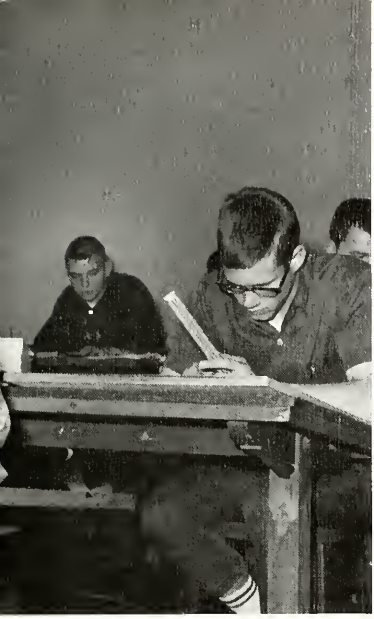

A T-square, a divider, and also a drawing board are only a few of the instruments being used by these St. John's mechanical drawing students.

Physical activity offered to break the monotony of the school day presents a challenge for all.

Challenging Coach Arnzen's patience, Sandra Grubenhoff, Susan Gengler, and Jennifer Feurst pose confidently before driver's training class.

If anyone wishes to know how to operate a tractor and plow, just ask these third year vocational agriculture boys.

Students: Growing

As we advance through our high school years we come into contact with many persons, places and events which leave deep impressions upon us.

During these four years, as our bodies are maturing so also are our minds. With this new maturity we establish within ourselves a deeper understanding of and a closer contact with God. We assist at Mass everyday to strengthen the power we need to fight for Him. Each year our retreat is held to help us to grasp more fully those concepts we learned when we were younger and to give us the convictions to act in accord with Catholic principles.

We no longer recognize the principal as a tyrant but rather as a friend who will help us whenever we call on him.

daily in knowledge and wisdom.

Friends play a very important part in our lives. We are social beings; we cannot live without others around us.

A freshman is just beginning to form his impressions. This is very important because without the beginning nothing can be continued. His impressions will be very changeable during the course of his first year in regard to teachers and classes but this is only maturity emerging by trial and error methods.

The sophomore may still walk in a fog but towards the end of the year he will come out of it. At this point the student is usually deciding his future and his selection of courses can help to determine that future.

By the time the junior year is reached the student is well acquainted personally with his teachers and his principal. At this point every help is needed and appreciated because even though one's mind may be made up, the cloud of confusion still has the tendency to close in in moments of decision.

In every phase of student life there will be impressions which we students receive from people we esteem. These friends may even help us to choose our own path in life. It may be a speech someone gives or a lesson an instructor imparts which makes us decide on a certain vocation. Our school and our friends will always follow us, prehaps not in physical form, but the impressions they have made will always be with us as we go our individual way toward our common destiny—the kingdom of God.

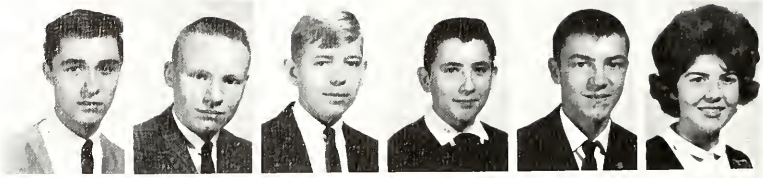

Joseph M. Altman
Frank M. Baldauf
Gerald J. Beckman
Ralph B. Backey
John H. Brinkman
Kathryn D. Buettner

Absent when picture was taken

Michael N. Burgei
Sarah A. Clark
Patricia A. Cooley
Jane A. Cramer
Mary T. Cross
Ann L. Dannhausen

Catherine J. Fisher
Elizabeth A. Fisk
Kathleen L. Flanagan
Patricia A. Foley
Jennifer R. Fuerst
Robert C. Garza

Joseph M. Geddings
Anthony T. Geise

Helping others . . .

Daniel Miller, Linda Kill, Charles Osting, Sarah Clark, Glen Lause, Neal Youngpeter, Susan Gengler, and Doris Wrasman, the junior Mission representatives are ready to "sell" the Christmas card campaign to all Delphas.

Douglas J. Geise
Roger T. Geise
Susan M. Gengler
Dennis C. Gerdeman
Jane L. Gerschutz
Ruth A. Goedde

Craig Griffis
John E. Grane
Constance L. Grathouse
Sandra K. Grubenhoff
Keith A. Hall
Ronald L. Hasenkemp

Karen M. Hayes
Richard C. Heitz
Robert J. Kemfling
Gerald E. Hessling
David M. Haehn
Patricia M. Haffman

Mission Society set the example

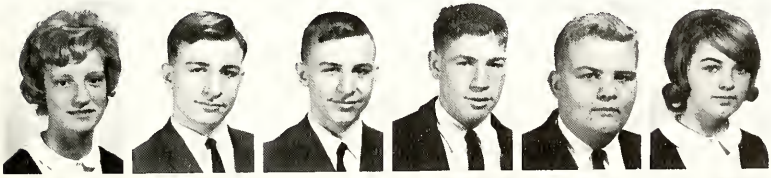

Jayce K. Haldgreve
Donald P. Huysman
Ronald P. Huysman
Daniel T. Johnson
Gerald L. Kemper
Linda J. Kill

Absent when picture was taken

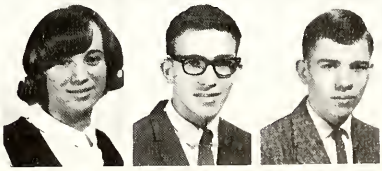

Dennis M. Kimmet
Jacquelin Klaus
Sandra K. Klinger
Janet H. Kartokrax
David L. Kriegel
Robert J. Kroeger

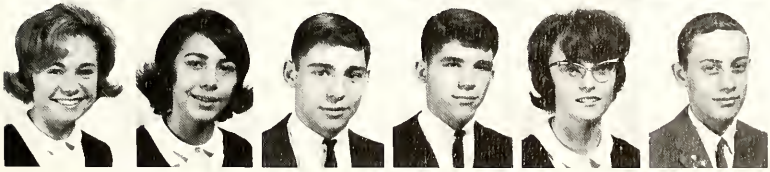

Joanne Kundert
Lynn M. Kurtz
David B. Lause
Glen D. Lause
Shirley A. Leffers
Thomas J. Lehmkuhle

Linda L. Liebrecht
Dolina M. Long
Robert W. Looser
William J. Mortz
Kathleen M. Menke
John L. Metcalfe

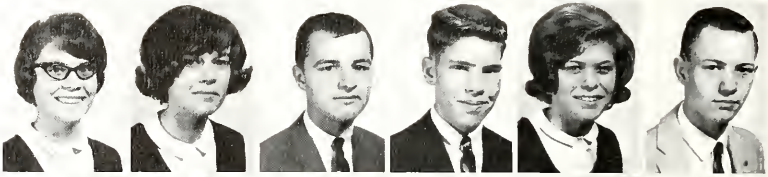

Sharon K. Metcalfe
John H. Metzger
Barbara E. Metzner
Daniel C. Miller
Larry J. Miller
Daniel H. Moenter

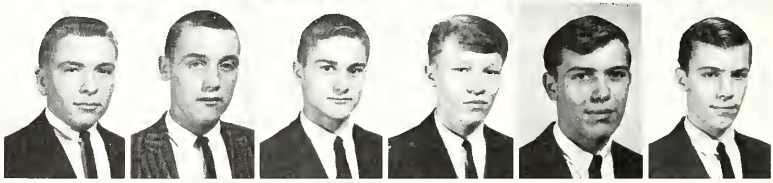

Ronald L. Mooney
Stanley P. Mueller
William J. Neumeier
Michael J. Niemeyer
Charles W. Osting
Clayton B. Osting

Linda J. Osting
Vickie A. Picker
Constance R. Plumpe
Carol M. Pohlman
Dianne T. Pohlman

John R. Pohlman
Sharon M. Pohlman
Loyola M. Pothast
Michael A. Pothast
JoAnn Powell

Karen M. Powell
Thomas M. Raobe

Homecoming . . . Juniors

Thomas J. Reis
Norbert F. Renner
Michael L. Rode
Karen L. Sanders
Daniel L. Schleeter

"Isn't it beautiful?" comment the junior Student Council representatives Kathryn Buettner, Joseph Schmelzer, Jo Ann Powell, Russell Suever, Kathleen Menke, David Haehn, Layala Pathast, and William Martz as they examine the new crown for the Homecoming Queen.

Joseph M. Schmelzer
Dennis P. Seffernick
Jill T. Sheeter
Pamela J. Shenk
Lais J. Shumaker
Ann V. Siefker

Joseph E. Siefker
Todd E. Spieles
Diana L. Stallkamp
Dennis M. Stemen

Ladonna M. Suever

Russell D. Suever

shoulder the responsibility

Cynthia A. Swick
Irene L. Trentman
Paul H. Trentman
Antanette M. Van Autreve
Anita E. Van Schayck

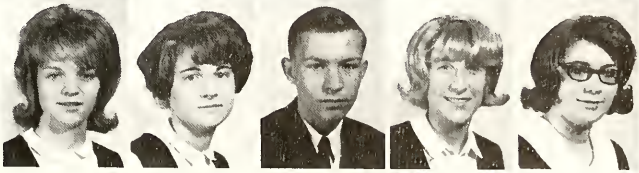

Dennis J. Wannemacher
Louise A. Wonnemacker
Kay M. Westrich
David L. Will
Doris M. Wrasman

Thomas P. Wulfhorst
Mary L. Wurst
Neal L. Youngpeter
Patricia A. Youngpeter

Our underclassmen . . . growing

Dennis W. Alspaugh
Cynthia A. Alt
Wayne A. Baumgarte
Joan M. Beckman
George W. Bertling
Beverly L. Best

Richard I. Best
Kristen E. Birkmeier
Pamela J. Bockey
Marie E. Bockey
Randall G. Bohnlein

Janet K. Brandehoff
Charles J. Brinkman
Mary J. Burgei
Robert J. Burger
James H. Calvelage

Phyllis A. Calvelage
Timothy M. Carder
Kevin R. Clark
Michael E. Clark
Victaria L. Coaley
Gilbert E. Cummings

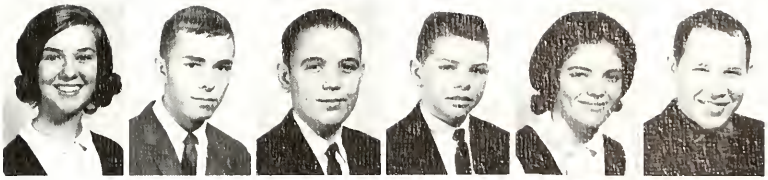

John W. Dannhausen
Susan A. Haehn

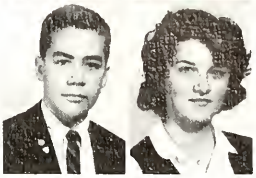

John P. Dickman
Ann L. Dickrede
Eugene B. Dickrede

daily in wisdom and learning

David N. Eickholt
Bonita L. Ellerbrock
Angela R. Elwer
Darlene A. Elwer

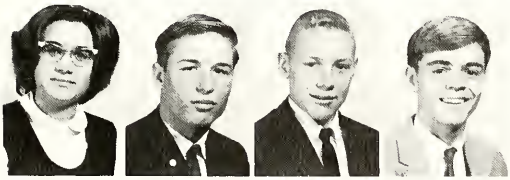

Paula M. Ernst
William L. Fetzer
Vernon Fischer
Harald M. Flanagan

Janet K. Geise
Gregory P. Gremling
Thomas R. Grathaus

"It seems to be a good size," exclaim the sophomore Student Council representatives Elizabeth Heitz, Daniel Kimmet, Dennis Schwinnen, Timothy Carder, Mary Kay Schulte, Mary Jane Nomina, Michael Clark, and Martha Scherger as they prepare numbers for the parents of the football players for the annual "Parents Night."

Planning activities developed

John E. Grothouse
Ruth F. Hageman
Gary L. Hammons
Gerald D. Harpster
Therese M. Hasenkamp
Richard E. Hayes

Elizabeth J. Heitz
Jean A. Helmkamp
John J. Hempfling
Joseph P. Hershey
Bernard J. Hickey
David M. Deitering

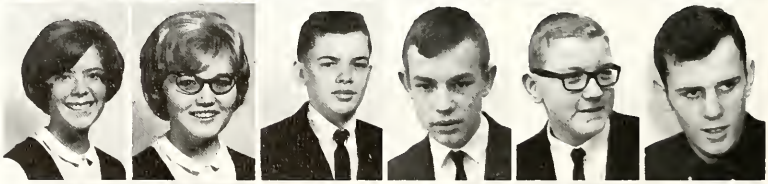

Kenneth P. Hoersten
Linda L. Hoersten
Dianne K. Hollar
Gary G. Huysman
Mary E. Illig
Kathryn L. Johnson

Diane M. Jostpille
Timothy A. Kaysar
Catherine A. Kaverman
Dorothy A. Kehres
Leslie A. Keister
Glen F. Kill

Phyllis L. Kill
Vera A. Kill
Constance L. Kimmet
Daniel E. Kimmet
David E. Kimmet
Marjorie A. Kimmet

Robert C. Kimmet
Katherine M. Klaus
Keith E. Klaus
Alice M. Klausing
Daniel E. Klausing
Deborah A. Klausing

leadership in the Student Council

James D. Knebel
Christopher K. Kundert
Dennis M. Laudick
Carol M. Lauer
Louise M. Lindeman
Dianne M. Maas

Michael F. Manore
Judith L. Metcalfe
Thomas J. Meyer
Dianne M. Moenter
Roselyn J. Morris
Susan M. Nagel

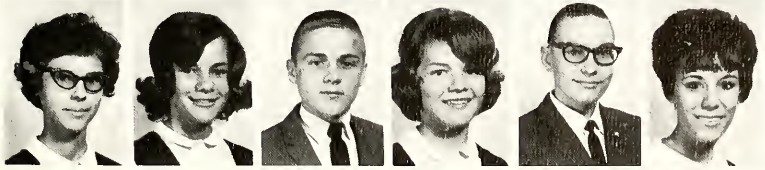

Cynthia S. Nartker
Pamela A. Neumeier
Roger L. Neumeier
Mary J. Nomino
Joseph D. Odenweller
Judith A. Odenweller

Patricia A. Osting
Karen A. Patthoff
Mary Jane Pohl
Janice A. Pohlman
Joyce A. Pohlman
Michael P. Pohlman

John R. Roabe
Margaret E. Rahrig
Joseph R. Reinemeyer
Patrick A. Rode

Rebecca E. Sanders
James W. Schaffner
Janet M. Schaffner
Martha E. Scherger
Kenneth L. Schimmoeller
Steven B. Schleeter

Susan E. Schrader
Mary Kay Schulte
Dennis A. Schwinnen
Daniel J. Sever

The Mission Society brought home our basis

Andrew J. Shenk
Jennifer A. Shirack
Emily A. Shumaker
Sherryl A. Stollkamp
Janet A. Stant

Sharon A. Steinbrenner
Deborah E. Sterling
Craig L. Suever
Sarah A. Tegenkamp

Linda Haersten, Jeane Helmkamp, Deborah Klausing, Susan Nagel, Keith Klaus, Kenneth Haersten, Daniel Klausing and David Eichalt are participating in the weekly "Shield" discussians in the mission society.

Michael P. Teman
Norma A. Trentman
Arthur A. Ulrich
Nancy A. Van Pelt

in religion

Theresa A. Wannemacher
Jane I. Wannemacher
Alice A. Warnecke

Chorles L. Warnecke
David M. Warnecke
Robert F. Weinandy
Charles A. Wiechart
Philip A. Wiechart
Hubert O. Wienken

Kathleen S. Wienken
William F. Wiesenberg
Michael J. Will
John R. Wulfharst
Michael H. Wurst
Canstance J. Yaungpeter

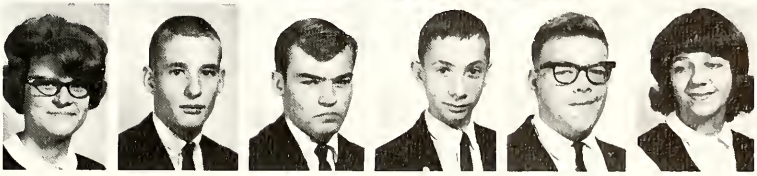

The freshman Student Council representatives: Kathleen Clark, Kathyrn Minning, Taffany Miller, Elaine Grubenhoff, Charles Fischer, James Scherger, Joseph Scherger and Steven Clark had great fun decorating far the Halloween dance.

Dances . . . Student Council offers

Gearge L. Beckman
Paul E. Bendele
John D. Birkmeir
Julie M. Birkmeir
Nancy C. Backey
Mary Jane M. Bahnlein

Susan M. Bahnlein
Jan A. Bonifas
Mary Lau Bonifas
Laurel J. Brandehaff
Michael R. Brehmer
Judith K. Brickner

Tonya S. Bridges
Debarah S. Bryant
Constances S. Buettner
Glen G. Buettner
Shirley A. Calvelage
Robert J. Carder

Kathleen A. Clark
Lynn M. Clark
Patrick J. Clark
Steven J. Clark
Thomas J. Cooley
David G. Cross

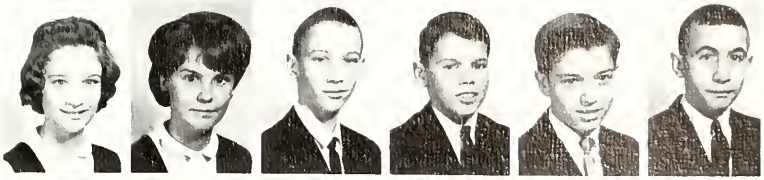

Patricia R. Dickman
Diane K. Eggeman
Susan T. Elwer
Ronald E. Ernst
Jo Ann A. Etzkorn
Charles J. Fisher

Constance B. Fisher
Linda S. Freiburger
Linda M. Friemoth
Ann E. Geise
Jeanne A. Geise
Virginia I. Gerdeman

a time to relax

Debra A. German
Kathleen D. Grathaus

Jayce A. Grathouse
Elaine M. Grubenhaff

Michael E. Haunhorst
Sandra A. Haunhorst

Mary E. Haehn
Melvin M. Hasenkamp

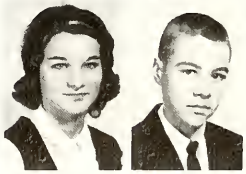

Sue A. Heidenescher
David F. Hempfling

Terry J. Hempfling
Patricia A. Hesseling
Daniel Hiett
David A. Hilvers
William J. Hohlbein
Donald R. Holdgreve

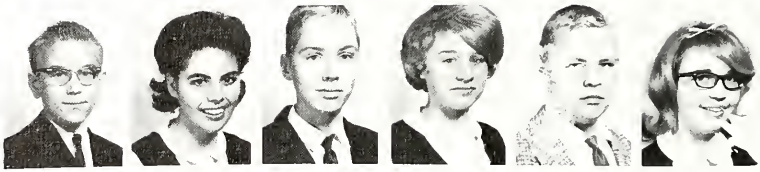

Richard E. Huguenard
Jane M. Huysman
Charles J. Kaverman
Deborah S. Kayser
Stephen R. Kemper
Rita M. Klaus

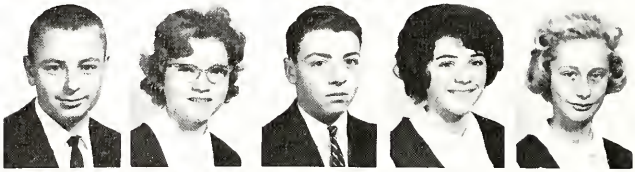

John M. Knippen
Marilyn A. Kramer
Jeffery D. Laudick
Jane E. Lehman
Arlene J. Lehmkuhle

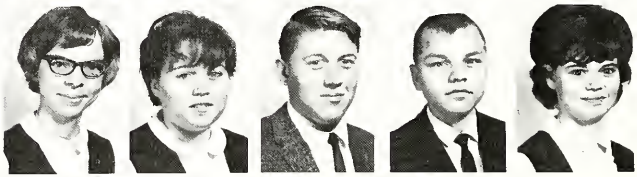

Jean M. Lindeman
Linda D. Long
Vandale J. Long
Gerald S. Looser
Toni A. Ludwick

For the Mission Society . . . knowledge

Freshman Mission representatives Mary Ann Mack, Susan Elwer, Kathleen Pahlman, Joseph Meyers, George Beckman, John Odenweller, and John Birkmier seem to enjoy sorting postage stamps. Linda Frieburger was absent when the picture was taken.

Katherine M. Maas
Mary Ann Mack
Marsha M. McGinnis
Linda K. Metzger
Kathleen M. Miller
Mark O. Miller

Randy Y. Miller
Ranald J. Miller
Taffany K. Miller
Kathryn A. Minnig
Donald E. Moenter

Michael E. Mooney
Jeffrey L. Moorman
Steven B. Morris
Joseph P. Myers
Janice A. Nartker

was the first step toward service

David M. Neumeier
Margaret R. Nomina
Diane K. Noonan
John F. Odenweller
Gordon L. Patton

Nancy A. Perrin
Kathy J. Picker
Esther M. Pohlman
Kathryn M. Pohlman
Marcia K. Pohlman

Mary Jo A. Pohlman
Rebecca A. Pohlman
Darlene K. Pothast
Judith M. Pothast
Louis J. Pothast
Louise A. Pothast

Margoret Nomina, Jane Bohnlein, and Joseph Scherger display their ingenuity by attending the Halloween dance in colorful costumes while James Scherger, and Joseph Myers come in regular clothes.

Arlene M. Rode
Daniel J. Rode
Roger L. Rode
David J. Rott
Sylvia R. Sanchez
James L. Scherger

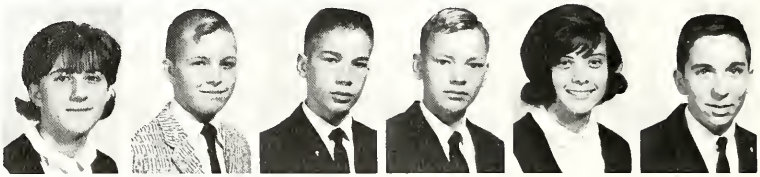

For even the most serious

Joseph E. Scherger
James D. Schimmoeller
Terry M. Schlereth
Elaine M. Schmit
Linda M. Schrader

Judith M. Schwinnen
Rosemary C. Sever
Carol S. Sheeter
Virginia A. Sheeter
Kenneth I. Siefker

Rabert J. Spieles
Susan K. Stallkamp
Dennis P. Steinbrenner
Donald C. Suever
Theresa M. Tegenkamp

Michael D. Thitaff
Thomas E. Van Autreve
Catherine J. Vogt
Mark A. Wannemaker
Kenneth Burgei
Ronald Reindel

Patricia Warnecke
James P. Wegesin
Diane L. Will
Teresa P. Will

Patrick Rekart
Thomas Powell
Rodney C. Williams
Diane M. Wittler
Robert T. Wulfarst
Barbara A. Young

student, a time for fun

Taffany Miller, Jane Huysmon and Sylvia Sanchez admire the shrine of the Blessed Virgin, in harvest theme, at the Halloween dance.

After hard

The social life at St. John's is a very lively one. There is always something worthwhile planned for the students' recreation. The activities are scheduled with the main intent of showing the students a good time in a wholesome manner and atmosphere. A spirit of cooperation is characteristic of all activities at St. John's.

To the freshman, the dances seem to be the most important events because they are new to him. The dances bring the freshman into a new society of fellow students and various age groups all doing the same things, having a good time. As a freshman, the first dance for which he decorates is at Halloween time. This is usually the first time the members of the class all work as a unit in order to make the activity a success.

work: A time for fun.

The sophomore leads another life, although the dances still have priority over other activities. As a sophomore he is rapidly approaching the realm of high school society "upperclassmanship." Outside of decorating for dances and working at ball games, this year the student helps to choose two girls whom he wants to represent the class in the homecoming court.

The junior sees his year as participating more seriously in activities which involve only upperclassmen. Being admitted to the student assemblies before the freshmen and sophomores in reality means nothing, but to a junior it is an honor. Throughout the entire year, the junior's eyes are cast in the direction of spring activities, the spring formal and the junior-senior class trip which are the two big events recognized as strictly "upperclassmen."

The senior has still another outlook in preference to social activities. Just as the junior, so also does the senior look forward to spring activity. The senior shows partiality to projects which concern only him, the class play and graduation. These two events stand out more strongly than the others since it is the last time the seniors will work together as a class.

The activities play a very important role in the building of our impressions because it is at these activities that we tie a bond between the four classes. It is here we learn to live in harmony as a group rather than just to go our own way as individuals.

Beauty and excitement combine to make a memorable evening for the 1964 Homecoming court: Sophomore attendants are Elizabeth Heitz escorted by Dennis Schwinnen and Linda Haersten escorted by Daniel Kimmet. Dianne Stallkamp escorted by Joseph Schmelzer and Kathleen Flanagan escorted by Bill Martz are Junior attendants. Senior attendants are Janice Moenter escorted by Carl Sever and Sandra Lause escorted by Dan Beckman. Queen Kathleen Hollar is escorted by Robert Williams, Missions President and William Voigt, Student Council President.

Expressing her happiness and joy, Queen Kathleen Hollar thanks the students body for choosing her to represent St. John's.

Charles Fisher, Jan Banifas, John Odenweller, and Patrick Rekart are acting as disc jockeys for the freshmen Halloween Dance.

Excelling in character, service, leadership, and scholastic ability, the Honor Society members are (FIRST ROW) Ruth Mueller, Jane Hoersten, Edith Pohlman, Jean Miller, Jane Elwer, and Susanne Kesler. (SECOND ROW) Kathleen Hollar, Janet Scherger, Mary Weisgerber, Loyola Pothast, Kathleen Buettner, Daniel Beckman. (THIRD ROW) Michael Rekart, David Weber, Michael Koester, James Ernst, Robert Williams, John Scherger. (FOURTH ROW) Glen Lause, Thomas Raabe, Joseph Schmelzer, William Martz, Daniel Moenter.

Who's having the most fun? Edward Kimmet, J. Theodore Warnecke, Richard Will, Michael Van Autreve, Daniel Smith, and Frank Minnig seemingly are enjoying themselves more than the grade school students at the Children's festival.

Mary Weisgerber and Janet Scherger, Girls' State Delegates, and Robert Williams, Boys' State Delegate, have became more informed citizens through their experiences as delegates.

James Ernst, president; Constance Plumpe, secretary; Layola Pothast, treasurer; and Jaseph Schmelzer; vice-president; prepare last minute articles on current events for discussion in the Junior Council on World Affairs.

Michael Kaester, Bays' State Alternate, and Jean Miller, and Jane Elwer Girls' State Alternate, realize their impartant role as American citizens.

"Came one, come all to the cake booth and win a cake for only a nickle," yells the hawker as the saphamares attempt an record.

We served both Church and School

Joseph Schmelzer, vice-president of Patricians; Susan Stalkamp, vice-president of Plebians; Michael Rekart, President of Patricians; Constance Plumpe, Damina; John Raabe, secand tribune; Kathleen Minnig, President of Plebians; and Bernard Will, Pantifex maximus.

Preparing the senior and the underclassmen section are: Janet Burger, Pamela Patton, Jane Looser, Martha Henkle, Berna Best, and Koren Holdgreve.

Accuracy is the keyword for the typists of the '65 "Crest" as they type and check the print. They are Judy Eggeman, Edith Pohlman, Elizabeth Klaus, Jane Hoersten, Joyce Kramer, Rita Rupert, Ruth Mueller, Mary Horstman, and Kay Neumeier.

Presenting the

Behind the scenes preparing dummies, choosing, cutting, and pasting pictures, and meeting deadlines are Barbara Saum, business manager, Michael Koester and Jane Elwer, Co-editors.

Lonna Grewe, Robert Williams, Dennis Patthoff, David Weber, Richard Bendele, and Carl Sever; class and sports editors; are measuring pictures to be cut.

CREST staff . . .

Mr. Oliver Lundgren, responsible for the fine photography work of the "Crest", is discussing the picture schedule with Daniel Maenter, school photagrapher.

Copy-editors and faculty-section editors: James Ernst, Mary Weisgerber, Judy Wiechert, Mary Pothast and Steven Keister cambine to recheck their work before it is sent to press.

Music: Form of

Mr. Robert Slattery
St. John's Music Director

SEATED: ROW 1: P. Patton, D. Will, S. Schrader, A. Lehmkuhle, L. Clark, D. Weber, V. Kill. ROW 2: B. Imber, B. Bonifos, S. Heidenescher, K. Miller, C. Nortker, R. Beckman, N. Van Pelt,

self-expression

BAND

K. Westrich, L. Brandehoff, S. Pohlmon, B. Metzner, L. Pothast. ROW 3: M. Kimmet, C. Alt, B. Best, D. Moenter, J. Nartker, K. Buettnet, V. Picker, I. Trentman, S. Dannhousen, J. Hempfling. ROW 4: S. Grubenhoff, T. Van Autreve, J. Scherger, R. Sever, S. Louse, R. Rienemyer, M. Wurst, G. Buettner, G. Lause, L. Kill. STANDING: K. Hayes, S. Clark, L. Shumaker, K. Birkemeir, S. Stallkamp, S. Bohnlein. Mr. Slattery

Retreat . . . Acolytes . . .

Our senior acolytes: (FRIST ROW) D. Weber, W. Voigt, J. Say, M. Moreo; (SECOND ROW) J. Scherger, R. Fischer, D. Hageman; (THIRD ROW) R. Hogeman, G. Grubenhoff, B. H. Will, Jr., K. Youngpeter, R. Williams; (FOURTH ROW) G. Miller, D. Metzner, D. Wonnemacher, R. Beckmon, M. Koester; (FIFTH ROW) D. Caveloge, D. Potthoff, C. Ricker, C. Sever, C. Ellis, D. Fisher; (SIXTH ROW) D. Smith, J. Schmit, S. Keister, R. Lindeman, E. Kimmet; (SEVENTH ROW) G. Klaus, M. Van Autreve, F. Minnig, J. Ernst, and R. Bendele.

increase our nearness to Christ

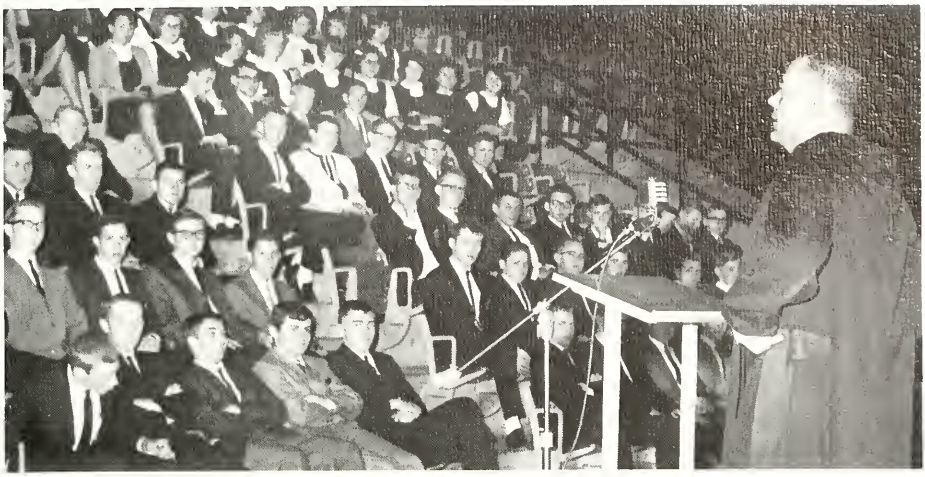

Father Basil Mattingly taught many to realize that through retreat we learn to see ourselves as we really are.

Daniel Beckman, Father Brian E. Betz, Richard Hageman, Michael Marea, and Father Basil Mattingly realize the importance of retreat as a time to become closer to God.

GLEE MEMBERS

ROW 1: T.Schmelzer, D. Wannemacher, B. Hickey, J. Donnehausen, C. Kindert, K. Klaus, G. Cummings, R. Burger, S. Keister, D. Schleeter, D. Wannemacher. ROW 2: L. Friemoth, N. Trentman, S. Kesler, M. Henkle, J. Looser, C. Osting, A. Kimmet, M. Weisgerber, M. Pothast, K. Neumeier. ROW 3: B. Ellerbrock, K. Pathoff, R. Hageman, C. Kimmet, J. Shirack, R. Marris, P. Kill, P. Osting, M. K. Schulte, L. Keister. ROW 4: D. Kayser, M. Namina, T. Miller, M. J. Bahnlein, T. Ludwig, R. Klaus, J. Huysman, K. Wienken, K. Koverman, E. Shumaker. ROW 5: J. Say, G. Miller, J. Pohlman, M. Pothast, P. Foley, S. Gengler, R. Goedde, L. Sever, J. Lehman, S. Haunhorst, J. Brandehoff. ROW 6: J. Grothaus, M. E. Illig, T. Wannemacher, J. Wannemacher, P. Neumeier, M. J. Nomina, K. Johnson, D. Kehres, J. Lindeman, K. Grothaus. ROW 7: E. Schmit, D. Pothast, B. Young, M. Scherger, J. Helmkamp, C. Grothaus, C. Pahlman, S. Sanchez, M. McGinnis. ROW 8: K. Hollar, B. Best, L. Grewe, L. Klausing, K. Holdgreve, I. Pohlman, D. Warnecke, J. Marsh, J. Burger, R. Placke. Sister Mary St. Catherine

Choral Club added sparkle to the Christmas program

The Choral Club officers: Joseph Schmelzer, pianist; John Say, president; Berna Best, secretary; Gregory Miller, printer; and Lonna Grewe, vice-president, account for the success of the Christmas program.

Team work and

As a supplement to our school work and as a week-end enjoyment for our student body, the athletic program has constituted an important part of our days at St. John's. This vital program has enabled us to "let off steam" by either actual participation or cheering.

By participation each of our athletes has been given the opportunity to show his combined physical and mental powers. Each practice was an experience of satisfaction for an all-out effort and a job well done.

By cheering, the remainder of the student body was able to show their appreciation and enthusiasm for the hard work put out on the gridiron, court and diamond by our hustling Blue Jays.

Athletics must be given substantial credit in developing a loyal school spirit among the students. Each game provided an opportunity for us to show to others our loyalty

team spirit: Good lessons for us all.

to our team and to what our team represents. Our sports program was, and will continue to be, a program for the student body as a unit, not as a glory-gaining program for the individual. The individual's glory is the team's glory and the team's glory is the school's glory. We are a unit of representation. The individual effort is the team's effort which represents the student body's effort. When the team is down the student body is sympathetic to the cause by understanding and by renewing their enthusiasm.

We all can easily remember the joys which the athletic program has given to us. How can we forget all of those Friday evenings cheering for our boys to cross the goal line, or whooping it up after a close victory on the gym floor, or for that last steal that would given the Blue Jays another victory on the diamond?

There was also always the election of cheerleaders. These girls have done a fine job of co-ordinating the student body to back the team.

Who can forget the bus ride to distant games or the exciting tournament games during basketball season? Who can account for the bubbling-over spirit of support of the teams by the entire school before a crucial game?

Our teams have always pushed for a victory for our school, but losing was always taken in stride. Our teams gave their best and the student body could ask for no more.

In the years to come the people of the community will remember many of the Blue Jay teams but they will also remember the spirit of the students which the teams represented.

(FIRST ROW Left to Right) J. Scherger, M. Koester, P. Martin, T. Noonan (co-captain), J. Etzkorn (co-captain), B. Williams, D. Patthoff (SECOND ROW) G. Klaus, J. Brickner, J. Grone, D. Lause, J. Geddings, D. Hoehn, D. Miller (THIRD ROW) W. Neumeier, B. Looser, T. Reis, T. Kayser, A. Ulrich, D. Hayes, M. Rode (FOURTH ROW) G. Kemper, T. Lehmukuhle, W. Baumgarte, R. Neumeier, A. Shenk, C. Brinkman, T. Carder, D. Klausing (FIFTH ROW) C. Wiechart, D. Johnson, T. Grothouse, W. Fetzer, M. Will, D. Loudick, R. Best, V. Fischer (SIXTH ROW) Athletic Director Rev. Thomas Kuhn, Coach Edward Zalar and Asst. Coach Robert Kurucz, Managers D. Metzner, R. Grothouse, and M. Moreo.

With the help of a block by Phil Martin (31), Jim Brickner (28) leaves opponents in dust as St. John's streak over Perry 26—6.

Jim Etzkorn
Co-captain
Guard

Sept. 11—Van Wert 0—40
Sept. 18—SHAWNEE 0—42
Sept. 25—Fostoria St. Wendelin 6—28
Oct. 2—PAULDING 6—26
Oct. 10—PERRY 26—6
Oct. 16—WAUSEON 6—12
Oct. 23—TOL. CARD. STRITCH 0—34
Oct. 30—LAKEVIEW 6—28
Nov. 6—Parkway 12—45
Games in CAPITALS are played at home.
Won 1; Lost 8

Tom Noonan
Co-captain
Halfback

We developed team spirit

Wayne Baumgarte (19), clears the path and Jim Brickner (28) plays look out, as Dave Hoehn bullies his way through for yardage.

Jim Brickner
Halfback

Mike Koester
Guard

Phil Martin
Guard

"Woody" Fetzer gains yardage behind the blocks of Jim Etzkorn and Dan Miller as Mike Koester (30) races to help.

Dennis Patthoff
Tackle

Jack Scherger
Quarterback

Bob Williams
Halfback

The fellows that held the line! The first defensive team: left to right, KNEELING Mike Rode, Jim Etzkarn, Dave Lause, Dennis Patthoff; STANDING: Butch Ulrich, Bill Fetzer, Mike Koester, Charles Brinkman, Tom Noonan, Jim Brickner, Bob Williams.

Teamwork keynotes the '64 season

Jerry Kemper (29) and Dan Miller (24) show a good example of team work as they carry Dave Lause (26) off the field.

A moment of silence and prayer before the game is taken by the Blue Jays.

The Blue Jays' unknown heroes are its football managers: Denny Metzner, Ron Grothaus, and Mike Morea.

Tom Noonan (17) fights for valuable yardage

We practiced co-operation and discipline

Disappointment? Excitement? SOS? Oooo!! As to what they're saying, that is a $64,000 question.

The gridmen that made the Jays go! The first offensive team: On the line FIRST ROW: Tim Carder, Dennis Patthoff, Jim Etzkorn, Wayne Baumgarte, Mike Koester, Don Miller, and Joe Geddings; SECOND ROW: Don Klausing; THIRD ROW: Bob Williams, Dave Haehn, and Tom Noonan.

The '64 football season is highlighted by the snappy Blue Jay cheerleaders: Jane Looser, Jo Ann Powell, Kathy Menke, Linda Klausing, Kathy Flanagan, and Sharon Hounhorst.

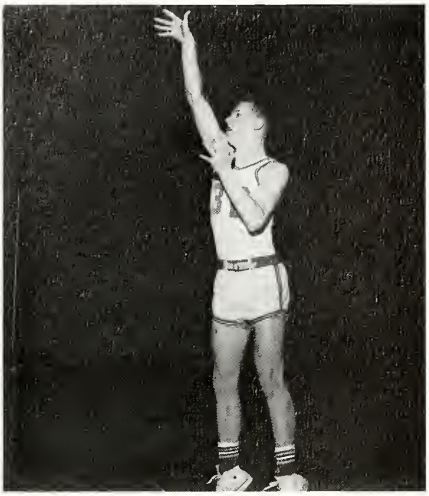

Tom Schmersal
Forward

Frank Minnig
Forward

Presenting our varsity . . .

Steve Keister
Guard

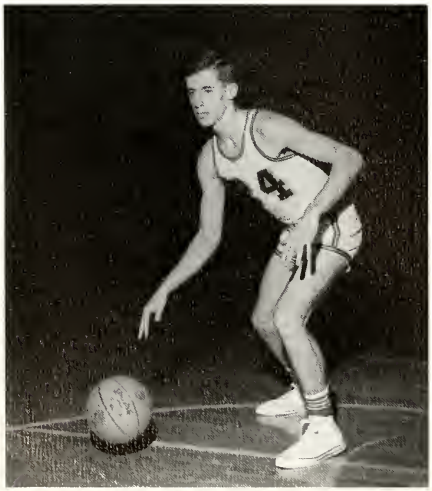

Carl Sever
Forward

Our many victories are attributed to the co-operation and team spirit of our varsity: (FIRST ROW) Fr. Kuhn, F. Minnig, S. Keister, T. Schmersal, C. Sever; (SECOND ROW) D. Weber—manager, M. Manore, G. Huysman, T. Carder, T. Wulfarst—manager, Coach Arnzen; (THIRD ROW) A. Ulrich, J. Geddings, C. Osting, D. Hoehn, and G. Kill.

Cheering the Blue Jays on to many victories, the '65 Varsity Cheerleaders are Vickie Picker, Janice Maenter, Mary Pathast, Judy Wiechart, Kathy Rade, and Cindy Swick.

A thorn between two roses, an opponent begs for quorter as Tom Schmersal (32) and Chuck Osting (44) close for the hill.

Feeling right at home, Dave Haehn shoots out of a double-teom.

In one of this year's many crowd-pleasing routines, Chuck Osting (44) scores with a reverse layup.

Eluding an anonymous defender, Steve Kiester (24) rombles post on incredulous Dave Hoehn (54).

Tom Schmersal (32) leaps to get the tip for the Blue Jays at the start of another rousing quarter.

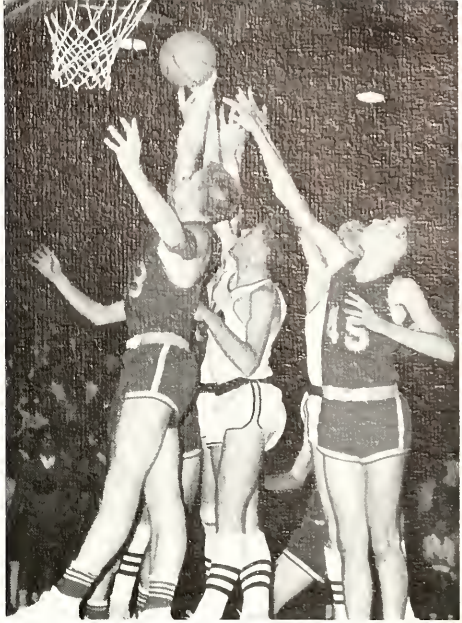

Frank Minnig (52) shows his great skill of rebounding that ranked him among the best at SJH as Chuck Osting (44) tries to help.

V-I-C-T-O-R-Y is our battle cry

"Pass the word down. They have lifts in their shoes," seems to be Coach Arnzen's words as Coach Kurucz, Coach Altenburger, Fr. Kuhn, Jimmy Arnzen, D. Hoehn, F. Minnig, S. Keister, M. Manore, and G. Kill look on.

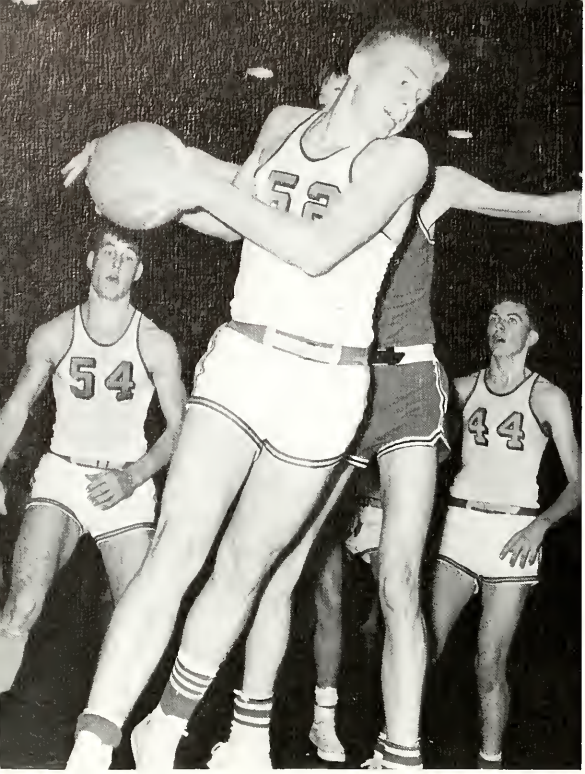

"See you later after the game, Big Boy," rages Frank Minnig (52) as Dave Hoehn (54) and Chuck Osting (44) gaze in amazement.

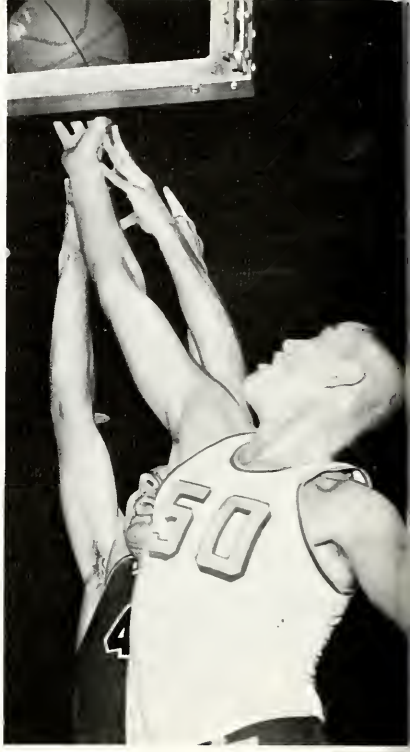

Joe Geddings (50) shows that last bit of effort that gives him basket against an aggressive Shawnee Indian.

Steve Keister (24) pumps in a twenty foot jump shot in spite of Ottoville's efforts to stop it.

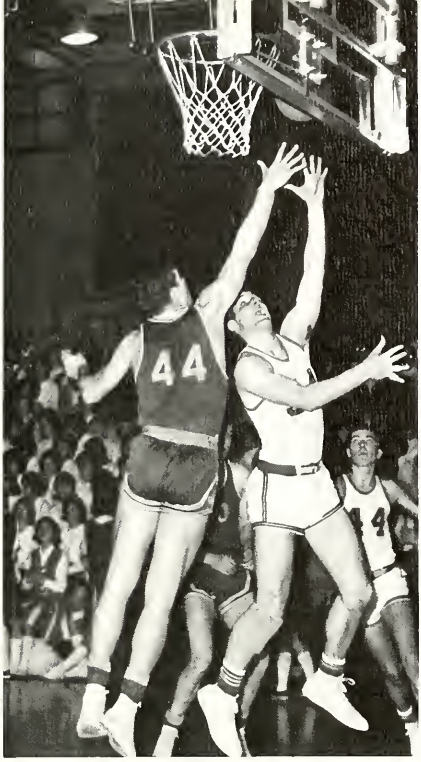

Dave Hoehn (54) scores two more with an often-seen jump shot.

"Too late, buddy!" Tucker gets free and shoots for two more.

Dave Hoehn (54) jumps for the ball as Chuck Osting (44) tries to fly and help. Other SJH players are Steve Keister (24) and Frank Minnig (52).

Coach Arnzen, honored mentor of our basketball team, breathes a sigh of relief after a close battle with Ayersville.

Frank Minnig (52) displays pride as he watches his apprentice, Chuck Osting (44), lay up more points for the Jays.

1964-65 BASKETBALL SCHEDULE

*Nov. 27	Coldwater,	32—38
*Nov. 29	Toledo Central Cath.,	50—45
Dec. 4	Van Wert,	76—55
Dec. 6	Lima Central Cath.,	55—61
Dec. 11	Kenton,	76—73
*Dec. 18	Shawnee,	49—74
*Dec. 19	Ft. Wayne Central Cath.,	77—62
Holiday Tourn.		
*Dec. 28	Fort Jennings,	55—46
*Dec. 30	Kolida,	70—57
Jan. 9	Wapakoneta,	81—72
Jan. 15	Lincolnview,	69—59
*Jan. 16	Ottoville,	49—48
Jan. 23	Dayton Dunbar,	60—85
*Jan. 31	Lima Central Cath.,	49—63
*Feb. 5	Ayersville,	55—54
Feb. 6	Crestview,	55—64
Feb. 13	Celina,	57—72
Feb. 19	Newport, Ky. Cath.,	59—81

*Home Games

10 wins; 8 losses

Hey Arthur, I didn't pinch you that hard.

A common sight for the Blue Joys fans, Dave Hoehn battles to add another tally.

Tom Wulfarst, "Doc" Weber, and "Nugie" Neumeier, the props behind our team, are seen here performing just one of their many unsung labors.

Our Team is G-R-E-A-T

Frank Minnig (52) racks up another pair of points as oppanents look on in sheer amazement.

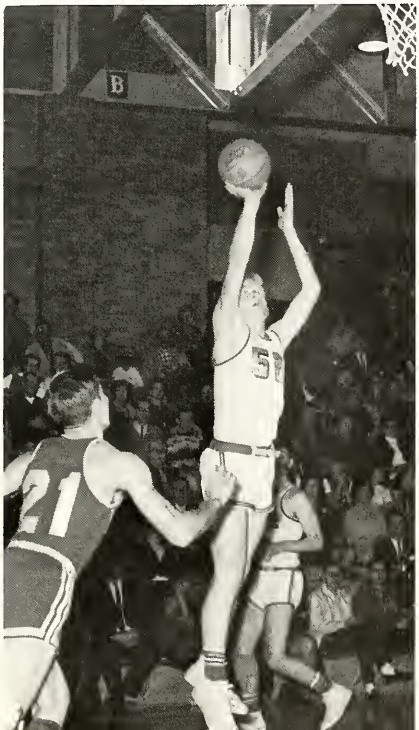

Gary Huysman (22) raises the Blue Joys score for two points.

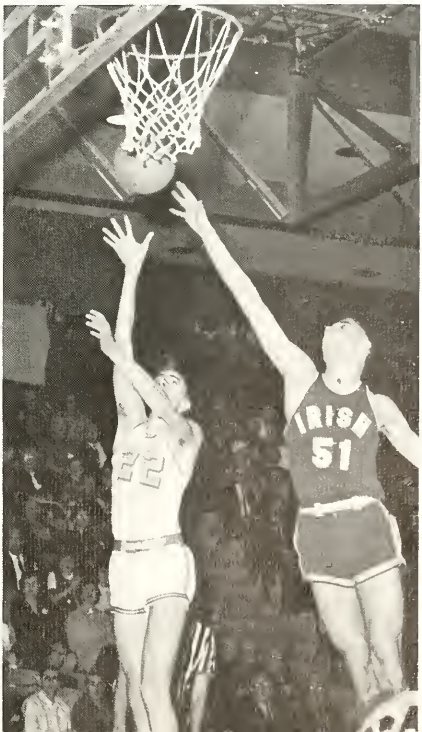

The reserve team: (FIRST ROW) M. Clark, C. Suever, G. Huysman, D. Klausing, T. Carder; (SECOND ROW) R. Neiemeier—manager, G. Bertling, G. Kill, A. Ulrich, Coach Altenburger; (THIRD ROW) J. Dickman, D. Wiechart, D. Sever, J. Wulforst, and M. Manare.

We excelled in

Cheer queens leading SJH reserve team through a successful season are: Mary Namina, Janet Brandehaff, Diane Jostpille, Susan Nagel, Rosie Morris and Debarah Klausing.

The freshman team: (FIRST ROW) D. Rode, M. Thitaff, S. Clark, J. Odenweller, T. Schlereth; (SECOND ROW) D. Hiett—manager, M. Wannemacher, J. Birkmeier, Ja. Scherger, J. Myers, C. Fischer; (THIRD ROW) M. Miller, R. Spieles, Coach Kurucz, K. Burgei, and Ja. Scherger.

co-operation and discipline

Jane Lehmann, Sylvia Sanchez, Debarah Kaysar, Kathleen Minning, Margie Nomina, and Susan Stalkamp kept the freshman team fans cheering toward many victories.

Steven Keister as Rolf tells Jane Marsh,Liesl, that she is "Sixteen Going On Seventeen" and that she should trust in someone of his advanced wisdom.

Four of the men responsible for our stage and properties, Bernard Wallenhorst, Garry Grubenhaff, Dennis Metzner, and Bernard Will are shown working on some of the mobile platforms.

St. John's echoes

Sandra Lause as Elsa Schrader shows her irritation as Janet Scherger, Maria, pampers her erstwhile companion John Scherger, Capt. Georg von Trapp, while Michael Van Autreve as Max Detweiler remains neutral and watches from a safe distance.

Rose Placke, Mother Abbess; and Pamela Patton, Sister Margaretta; Barbara Saum, Sister Sophia; and Sharon Nomina, Sister Berthe; wonder how to solve a problem like Maria.

"The Sound of Music"

Housekeeper Judy Wiechart as Frau Schmidt and butler David Weber as Franz prepare the von Trapp children, Ann Schmelzer, Sandra Stallkamp, Christine Link, Berna Best, John Say, Jane Marsh, and Edward Kimmet, for dinner with their father.

Senior Directory

Beckman, Daniel L. 20,29,76,77,85
Student Council Representative 3,4; Perfect Attendance 1,2, 3,4; Publicity Manager Athletics 4; Honor Society 4; Mission Society 1,2,3,4.

Beckman, Robert I. 20,25,40,43,82,84
Student Council Representative 2; Perfect Attendance 1,3; Band 1,2,3,4; Acolyte 1,2,3,4; Mission Society 1,2,3,4.

Bendele, Richard L. 20,23,81,84
Merit Medalist 1,2,3,4; Mission Representative 3; Acolyte 1, 2,3,4; Crest Staff 4; Basketball 1,2; Band Announcer 4; Publicity Manager Athletics 3,4; Mission Society 1,2,3,4.

Bensman, Janet K. 20
Transfer from Ottowa-Glondorf; Mission Society 4; Girls' Basketball 4.

Best, Berna S. 1,20,80,86,87
Transfer from Limo Central Catholic; Girls' Basketball 4; Crest Staff 4; Chorol Club 3,4; Mission Society 3,4.

Bockey, Dorothy M. 20
Mission Society 1,2,3,4.

Bonifas, Barbara J. 21,25,40,82
Mission Representative 4; Perfect Attendance 1,2,3,4; JCWA 3,4; Basketball Cheerleader 1; Band 1,2,3,4; Choral Club 1,2,3; Girls' Basketball 1,3,4; Mission Society 1,2,3,4.

Bonifas, Elaine M. 21,49
Basketball Cheerleader 1; Homecoming Attendant 3; May Crowning 2; Girls' Basketball 1;4; Mission Society 1,2,3,4.

Brickner, Eldon E. 21
Baseball 3; FFA 1,2,3,4; Mission Society 1,2,3,4.

Brickner, James J. 21,91,sports
Perfect Attendance 3, Football 1,3,4; Football Letters 3,4; Mission Society 1,2,3,4.

Brinkman, Judith A. 21
May Crowning 1; Mission Society 1,2,3,4.

Brinkman, Linda D. 21
High School Poetry Anthology 1; Mission Society 1,2,4.

Brown, Sondra K. 21
Girls' Basketball 1,3; Mission Society 1,2,3,4.

Buettner, Ronald C. 21
Perfect Attendance 1,4; FFA 1,2,3,4; Mission Society 1,2, 3,4.

Burger, Janet C. 1,21,80,86
Merit Medalist 1,4; Perfect Attendance 1; Choral Club 1, 4; High School Poetry Anthology 1; Crest Staff 4; Girls' Basketball 1,4; Mission Society 1,2,3,4.

Calvelage, David L. 19,21,47,84
Transfer from Josephinum; Acolyte 4; Mission Society 4.

Carder, Ronald E. 21
Football 3; Football Letter 3; Mission Society 1,2,3,4.

Cooley, Diana J. 21
Mission Society 1,2,3,4; Girls' Basketball 1.

Cummings, Glenn P. 18,22
JCWA 3,4; Perfect Attendance 1; Mission Society 1,2,3,4.

Eggeman, Judith M. 22,80
Chorol Club 1,2,3; Honor Student 4; Crest Staff 4; Girls' Basketball 4; Mission Society 1,2,3,4.

Ellis, Clark J. 22,38,84
Acolyte 2,3,4; Football 3; Mission Society 1,2,3,4.

Elwer, Jane M. 22,31,77,79,80
Mission Representative 4; Merit Medalist 3,4; Perfect Attendance 3; May Crowning 2,3; Honor Student 1,2,3,4; Girls' State Alternate 3; Crest Staff Co-Editor 4; Journalism Workshop 4; Chorol Club 1,2; Girls' Basketball 4; Mission Society 1,2,3,4; Honor Society 4.

Ernst, James H. 22,31
Mission Representative 3; Mission Officer 4; Crest Staff 4; JCWA 3,4; JCL 3; Honor Student 3,4; CSMC Convention 4; Acolyte 1,2,3,4; Paladin Award 4; Mission Society 1,2,3,4.

Etzkorn, James P. 22,88,91,sports
Mission Representative 3; Merit Medalist 1,2; FFA 1,2,3,4; FFA Secretary 4; Football 1,2,3,4; Football Letters 1,2,3,4; Manager 1; Mission Society 1,2,3,4.

Eversole, Nancy E. 22
Mission Society 1,2,3,4; Girls' Basketball 1.

Fischer, Donald T. 22,84
FFA 1,2,3,4; Acolyte 1,2,3,4; Football 3; Football Letters 3; May Crowning 2; High School Poetry Anthology 1; Mission Society 1,2,3,4.

Fischer, Ronald C. 22,84
FFA 1,2,3,4; Acolyte 1,2,3,4; Football 3; Football Letter 3; Perfect Attendance 1,2,3; Mission Society 1,2,3.

Gable, Melvin R. 22
Perfect Attendance 2,3; High School Poetry Anthology 1; Mission Society 1,2,3,4.

Grewe, Lonna D. 22,23,81,87,86
Merit Medalist 1,2,3,4; Honor Student 1,2,3,4; Perfect Attendance 1,2,3,4; Crest Staff 4; Chorol Club 1,2,3,4; Basketball Cheerleading 2; Girls' Basketball 1; Mission Society 1,2,3,4; May Crowning 1.

Grothaus, Ronald J. 19,22,90,94
Football Manager 3,4; Football Letters 3,4; Mission Society 1,2,3,4.

Grubenhoff, Garry A. 23,84
Acolyte 1,2,3,4; Perfect Attendance 1,2; Baseball 1; Football 1; Merit Medalist 4; Mission Society 1,2,3,4.

Hageman, Dennis L. 23,40,43,84
Merit Medalist 1,2,3; Perfect Attendance 1,2,3,4; Acolyte 1, 2,3,4; Basketball 1,2; Letters 12; Publicity Manager Athletics 3,4; Mission Society 1,2,3,4.

Hageman, Richard L. 23,84,85
Merit Medalist 1; Perfect Attendance 2; Acolyte 1,2,3,4; Mission Society 1,2,3,4.

Haunhorst, Sharon L. 23,31,95
Chairman of Dance Committee 3,4; Mission Representative 4; Student Council Representative 3; Merit Medalist 1,2; Chorol Club 2; Basketball Cheerleader 1; Football Cheerleader 4; Girls' Basketball 1,4; Mission Society 1,2,3,4.

Henkle, Martha E. 23,80,86
Exchange Student from Guatemala; Choral Club 4; Crest Staff 4; Mission Society 4.

Hilvers, Ronald E. 23
Football 3; Football Letters 3; Baseball 2,3; Baseball Letters 2,3; Mission Society 2,3,4.

Hoersten, Jane L. 23,77,80
Crest Staff 4; Perfect Attendance 3; Honor Student 1,2,3,4; Honor Society 4; Central Mutual Insurance Test 4.

Holdgreve, James T. 23
FFA 3,4; FFA Reporter 4; Mission Society 1,2,3,4.

Holdgreve, Karen J. 12,23,80,86
Crest Staff 4; Perfect Attendance 2,4; Chorol Club 1,2,4; Mission Society 1,2,3,4.

Hollar, Kathleen E. 20,24,76,77,86
Mission Representative 2,3; Student Council 4; Honor Student 1,2,3,4; Paladin Award 2; JCL 3,4; JCWA 3; Homecoming Attendant 2; Homecoming Queen 4; Mission Society 1,2,3,4; May Crowning 1,2,3; Choral Club 4; Pompom Girl 3; Senior Class Vice President 4; Honor Society 4, Secretary.

Horstman, Dallas L. 24
Perfect Attendance 2,3; Baseball 2,3,4; Manager 2,3,4; Merit Medalist 4; Mission Society 1,2,3,4.

Horstman, Mary A. 24,49,80
Crest Staff 4; Perfect Attendance 1,2,3,4; Mission Society 1, 2,3,4; Girls' Basketball 1,4.

Imber, Barbara A. 24,25,47,82
Mission Representative 3; Honor Student 1; JCL 3,4; Band 1,2,3,4; May Crowning 1,2; Mission Society 1,2,3,4; Girls' Basketball 2,4.

Keister, Stephen E. 24, 81,86,96,sports
Transfer Student from St. Charles, Columbus, Ohio; Honor Student 4; Acolyte 4; Crest Staff 4; Choral Club 4; Basketball 4; Baseball 4; Westinghouse Science Program 4.

Kesler, Susanne M. 20,24,26,30,77,84,86
Mission Officer 4; Student Council Representative 3; Honor Student 1,3,4; Paladin Award 4; Choral Club 1,4; JCL 3,4; Basketball Cheerleader 1,2,3; Homecoming Attendant 3; May Crowning 3; CSMC Convention 3; Pompom Girl 3; Mission Society 1,2,3,4; Girls' Basketball 1,4.

Kimmet, Alvina C. 24,38,86
Homemaker Award 3; Choral Club 1,2,3,4; Pompom Girl 3; Mission Society 1,2,3,4.

Kimmet, Edward E. 24,47,78,84
Transfer Student from St. Meinrad; Acolyte 3,4; JCL 3; Mission Society 1,2,3,4; Perfect Attendance 3,4.

Klaus, Elizabeth A. 24,49,80
Honor Student 1,2,3,4; Auxilium Latinum Award 1,2; Crest Staff 4; May Crowning 1; Perfect Attendance 1; Mission Society 1,2,3,4; Girls' Basketball 1,4.

Klaus, Gary R. 24,84,90
FFA 1,2,3,4; Mission Society 1,2,3,4; Basketball 1; Football 1.

Klausing, Linda K. 24,31,86,95
Mission Officer 4; Student Council Representative 1; Merit Medalist 1,2,3; Junior Academy of Science 1; CSMA Convention 3; High School Poetry Anthology 1; Paladin Award 4; Choral Club 4; May Crowning 1; Basketball Cheerleader 1; Football Cheerleader 3,4; Mission Society 1,2,3,4; Girls' Basketball 1,2,4.

Koester, Michael W. . . 24,29,40,77,80,84, sports
Mission Representative 1; Student Council Representative 2, 4; Merit Medalist 3; Honor Student 1,2,3,4; NEDT Award 2; NMSQY Commendation 4; Boys' State Alternate 4; CSMC Convention 2; Westinghouse Science Program 4; Football 1,3,4; Football Letters 1,3,4; Crest Staff Co-editor 4; Mission Society 1,2,3,4; Honor Society 4; Vice-President of Honor Society 4.

Kramer, Joyce E. 25,80
Crest Staff 4; Perfect Attendance 1; Girls' Basketball 1,4; Mission Society 1,2,3,4.

Lause, Sandra K. 25,76,83
Band 1,2,3,4; High School Poetry Anthology 1; JCL 3; Homecoming Attendant 4; Mission Society 1,2,3,4; Girls' Basketball 4.

Lindeman, Richard J. 25,38,84
Perfect Attendance 1,2,3,4; FFA 1,2,3; Acolyte 1,2,3,4; Mission Society 1,2,3,4.

Looser, Jane A. 25,80,86,95
Girls' Basketball 1; Merit Medalist 3; Perfect Attendance 1, 2,3,4; May Crowning 1; Choral Club 1,2,3,4; Football Cheerleader 3,4; Crest Staff 4; District Three Music Festival 3; Mission Society 1,2,3,4.

Maas, Carol A. 25
Perfect Attendance 4; Mission Society 1,2,3,4; Choral Club 1.2.

Marsh, Mary J. 25,41,86
Girls' Basketball 1; Honor Student 1,2; Auxilium Latinum Award 1; Majorette 1,2; Choral Club 1,2,4; May Crowning 1,2; Mission Society 1,2,4.

Martin, Gloria A. 25
Mission Society 1,2,3,4.

Martin, Philip W. 25,90,92
Football 1,2,4; Football Letters 1,2,4; Basketball 1,2; Mission Society 1,2,3,4.

Metzner, Dennis P. 26,84,90,94
Perfect Attendance 1,2,3,4; Acolyte 1,2,3,4; Baseball Manager 1; Baseball Letter 1; Football Manager 3,4; Football Letters 3,4; Mission Society 1,2,3,4.

Meyer, John S. 26,49
Mission Society 1,2,3,4.

Miller, Dennis L. 19,26,38
Mission Society 1,2,3,4.

Miller, Gregory K. 1.26,84,86,87
Student Council Representative 1; Honor Student 4; Perfect Attendance 4; Acolyte 1,2,3,4; High School Poetry Anthology 1; Basketball 1,2; Mission Society 1,2,3,4.

Miller, Jean M. 26,29,77,79
Student Council Representative 2,4; Honor Student 1,2,3,4; Merit Medalist 2; Final District State Scholarship Award 3; NEDT Award 2; Girls' State Alternate 3; JCWA 3; Basketball Cheerleader 2; Choral Club 1,3; May Crowning 3; Girls' Basketball 1,3; Mission Society 1,2,3,4.

Miller, M. Jane 23.26.43
Transfer Student from Richmond Senior High School, Richmond, Indiana; Perfect Attendance 4; Mission Society 4; Girls' Basketball 4.

Minnig, Frank E. 26,78,84,sports
Acolyte 1,2,3,4; Basketball 1,2,3,4; Baseball 4; Mission Society 1.2.3.4.

Moenter, Janice L. 26,29,76,97
May Crowning 1,2,3; Mission Representative 2; Student Council Representative 1,4; Homecoming Attendant 2,4; Crest Staff 4; Basketball Cheerleader 2,4; Mission Society 1,2,3,4.

Moreo, Michael E. 27,84,85,90,94
Student Council Representative 3; JCL 3,4; Acolyte 1,2,3,4; Football Manager 2,3,4; Honor Student 1,2,3,4; Mission Society 1,2,3,4.

Mueller, Ruth A. 27,77,80
Honor Student 1,2,3,4; Honor Society 4; Crest Staff 4; Auxilium Latinum Award 1; Perfect Attendance 1,2; Mission Society 1,2,3,4; Girls' Basketball 1.

Murray, Beverly J. 27
Merit Medalist 2; Choral Club 1,2; Perfect Attendance 1,2; Mission Society 1,2,3,4.

Nagel, Nancy K. 27
Mission Society 1,2,3,4.

Neumeier, Kay A. 27,35,80,86
Perfect Attendance 2; Pompom Girl 3; Merit Medalist 1,2,3, 4; Crest Staff 4; Mission Society 1,2,3,4; Miss Crest 4.

Nomina, Sharon K. 27
Choral Club 1,3; Mission Society 1,2,3,4.

Noonan, Thomas J. 27,31,88,90,sports
Mission Representative 4; Football 1,2,3,4; Basketball 1; Football Letters 1,2,3,4; FFA 1,2,3,4; Mission Society 1,2,3.4.

Odenweller, James H. 27.47.88
Transferred Student from Marion Military Academy; JCL 3, 4; Football 3; Basketball 1,3; Football Letters 3; Mission Society 1,2,3,4.

Osting, Carolyn A. 19,23,38,86
Mission Society 1,2,3,4; Girls' Basketball 4.

Patthoff, Dennis J. 27,35,81,84,90,sports

Journalism Workshop 4; JCWA 3,4; Acolyte 1,2,3,4; Crest Staff 4; Perfect Attendance 2,3; Chorol Club 3; Football 1,2,3,4; Football Letters 2,3,4; Mission Society 1,2,3,4.

Patton, Pamela E. 25,27,47,80,82
Bond 1,2,3,4; Chorol Club 1,2,3; Girls' Basketball 1,4; Crest Staff 4; JCL 3,4; Merit Medalist 1,2,3,4; Journalism Workshop 4; Auxilium Latinum Award 2; District Science Foir 1; District Three Music Festival 4.

Picker, Carla J. 27
Girls' Basketball 1; Mission Society 1,2,3,4.

Placke, Rose A. 28,86
Mission Society 1,2,3,4.

Pohlman, Edith M. 28,77,80
Honor Student 3,4; Honor Society 4; Crest Staff 4; Girls' Basketball 4; Mission Society 1,2,3,4.

Pohlman, Irene Margaret 18,28,86
High School Poetry Anthology 1; Perfect Attendance 1,2,3; Chorol Club 4; Girls' Basketball 1,3,4; Mission Society 1,2,3,4.

Pohlman, Irene Mary 28
Honor Student 1,4; Perfect Attendance 1; Mission Society 1,2,3,4.

Pohlman, James D. 28,49
FFA 1,2,3; Honor Student 1,2,3; Mission Society 1,2,3,4.

Pothast, Caral A. 28
Mission Society 1,2,3,4; Perfect Attendance 1,2,3,4; Chorol Club 12; Girls' Basketball 3.

Pothast, Mary A. 28,29,81,86,97
Student Council Representative 1,4; Basketball Cheerleader 1,2,4; Chorol Club 1,2,4; Crest Staff 4; Merit Medalist 1; May Crowning 1,3; Girls' Basketball 1,4; Mission Society 1,2,3,4.

Powell, Margene A. 28
Perfect Attendance 3; Chorol Club 4; High School Poetry Anthology 1; Girls' Basketball 1,2; Mission Society 1,2,3,4.

Rahrig, Myron J. 28,38
Perfect Attendance 2,4; Acolyte-Landeck 1,2,3,4; Mission Society 1,2,3,4.

Reinemeyer, Ruth E. 25,28,83
Merit Medalist 1; Perfect Attendance 1,2; May Crowning 1,2; Band 1,2,3,4; Chorol Club 1,2; Girls' Basketball 1,2; Mission Society 1,2,3,4.

Rekart, Michael L. 28,43,77,79
Transfer Student from St. Meinrad; Honor Student 4; JCL 4; Honor Society 4; Crest Staff 4; Mission Society 4.

Ricker, Carl L. 28,84
Acolyte 1,2,3,4; Mission Society 1,2,3,4.

Rode, Kathleen A. 29,97
Mission Society 1,2,3,4; Basketball Cheerleader 4.

Rupert, Rita M. 29,80
Mission Society 1,2,3,4.

Saum, Barbara V. 29,80
Chorol Club 1; Crest Staff 4; Honor Student 1,2,3,4; JCL 3; Journalism Workshop 3; Girls' Basketball 1; Mission Society 1,2,3,4.

Say, John R. 29,84,86,87
Transfer Student from St. Meinrad; Acolyte 3,4; JCL 3,4; Choral Club 3,4; Perfect Attendance 3,4; Mission Society 3,4.

Scherger, Janet L. .. 20,25,26,29,30,77,78,79,83
Mission Representative 1,2; Student Council Representative 3; JCL 3,4; Student Council Vice-President 4; Honor Society 4; Girls' State Delegate 3; Merit Medalist 1,3,4; CSMC Convention 2; Student Council Workshop 4; Paladin Award 1; Band 1,2,3,4; Majorette 2,3,4; Basketball Cheerleader 3; May Crowning 1,2,3; Homecoming Attendant 2,3; United Fund Pageant 4; Mission Society 1,2,3,4.

Scherger, John G. ... 26,29,30,37,77,84,90,92
Transfer student from St. Meinrad; Student Council Representative 4; Acolyte 1,2,3,4; Honor Student 3,4; Merit Medalist 3,4; Football letter 4; May Crowning 3,4; Mission Society 3,4.

Schmersal, Thomas A. 30,88,96,sports
Perfect Attendance 3,4; Basketball 1,2,3,4; Basketball letters 3,4; Baseball 3,4; Baseball letters 3,4; Mission Society 1,2,3,4.

Schmit, James T. 30,84
Acolyte 1,2,3,4; Honor Student 2,4; Basketball 1,2; Football 3; Science Youth Congress 1,2,3; Mission society 1,2,3,4; Perfect Attendance 1,2.

Schrader, Julie A. 30
Mission Society 1,2,3,4.

Schwinnen, Linda L. 18,30
Merit Medalist 3; High School Poetry Anthology 1; Perfect Attendance 1,2,3; Mission Society 1,2,3,4; Girls' Basketball 1,4; Crest Staff 4.

Sever, Carl F. 29,31,76,81,84,88,sports
Mission Representative 2; Student Council Representative 1,4; Merit Medalist 1,2,4; BGSU Workshop 2; Honor Student 1,2,3,4; Acolyte 1,2,3,4; JCL 3,4; Basketball 1,2,3,4; Publicity Manager Athletics 4; May Crowning 1,2; Crest Staff 4; Football 1; Paladin Award 2; Mission Society 1,2,3,4.

Shumaker, Susan K. 31
Mission Representative 1; Band 1,2,3; Girls' Basketball 1,4; Mission Society 1,2,3,4; May Crowning 1,2.

Siefker, James J. 31
Basketball letter 2; Mission Society 1,2,3,4.

Smith, Daniel E. 31,78,84
Acolyte 1,2,3,4; Football 3; Football letter 3; Mission Society 1,2,3,4.

Stant, Gerald D. 31
Baseball 4; Mission Society 1,2,3,4.

Stepleton, Beverly K. 31
Girl's Basketball 1,4; Mission Society 1,2,3,4.

Sterling, David C. 32
Mission Society 1,2,3,4.

Van Autreve, Michael A. 30,32,78,84
Mission Representative 1,4; Honor Student 1,2,3,4; Auxilium Latinum Award 3; Acolyte 1,2,3,4; JCL 3,4; Football 1; Basketball 1,2; Mission Society 1,2,3,4; Merit Medalist 3.

Vogt, Anita K. 32
Student Council representative 2; Merit Medalist 3; Band 1,2,3; Chorol Club 1; Journalism Workshop 4; Girls' Basketball 1,4; Mission Society 1,2,3,4.

Voigt, William C. 20,29,32,40,76,84
Merit Medalist 2; Mission Society 2,3,4; Student Council Representative 2,3; Student Council President 4; Scholarship Award 2,3; Student Council Workshop 4; Acolyte 2,3,4; Baseball 2,3,4; Baseball letters 2,3,4.

Wagner, Kenneth J. 18,32
Merit Medalist 1; Perfect Attendance 1,2,3,4; Football Manager 1; Mission Society 1,2,3,4.

Wallenhorst, Bernard G. 32
Perfect Attendance 1,4; FFA 1,2,3,4; Mission Society 1,2,3,4.

Juniors

J. Altman 39,58
F. Boldauf 42,58
G. Beckman 40,58
R. Bockey 58
J. Brinkman 58
K. Buettner 58,61,77,83
M. Burgei 58
S. Clark 58,83
P. Cooley 58

J. Cramer 37,58
M. Cross 58
A. Dannhausen 47,58,83
C. Fisher 58
E. Fisk 37,58
K. Flanagon 37,42,58,76,95
P. Foley 39,58,86
J. Fuerst 39,58

C. Pohlman 60,86
D. Pohlman 60
J. Pohlman 60,86
S. Pohlman 60,86
L. Pothast 60,61,77,78,83
M. Pothast 60,86
J. Powell 60,61,95
K. Powell 60

J. Dannhausen 39,63,86
D. Deitering 63
J. Dickman 63,104
A. Dickrede 63
E. Dickrede 63
D. Eickholt 63,67
8. Ellerbrock 63,86
A. Elwer 46,63

Wannemacher, David M. 33,84,86

Merit Medalist 2; Perfect Attendance 1,2,3,4; Acolyte 1,2,3, 4; Journalism Workshop 4; Shield Staff 4; Choral Club 4; Football 1,2; Crest Staff 4.

Warnecke, Diane M. 19,33,86

Perfect Attendance 1,2,3,4; Student Council Representative 2; Choral Club 4; Girls' Basketball 1,2,4; Mission Society 1,2,3,4.

Warnecke, Jahn T. 33,78

FFA 4; Mission Society 1,2,3,4.

Warnecke, Marcia L. 33,43

Mission Society 1,2,3,4.

Weber, David G. .. 20,25,30,77,81,82,84,97,103

Senior Class President 4; Honor Student 1,2,3,4; Merit Medalist 2,3; Acolyte 1,2,3,4; Band 1,2,3,4; JCL 3,4; Westinghouse Science Program 4; Crest Staff 4; Basketball Manager 2,3,4; Final District State Scholarship Test 1,3; National Honor Society 4; Mission Society 1,2,3,4.

Weisgerber, Mary E. 29,32,77,78,79,81,86

Honor Society 4; Mission Representative 1,3; Student Council Representative 4; Honor Student 1,2,3,4; Merit Medalist 1; Auxilium Latinum Award 1,3; NEDT Award 2; NMSQT Commendation 4; Scholarship Award 1,2,3; Homemaker Award 4; High School Poetry Anthology 1; JCL 3,4 Girls' State Delegate 3; May Crowning 1,2; Choral Club 1,2; Crest Staff 4; Mission Society 1,2,3,4.

Wiechart, Judith A. 19,33,81,97

Basketball Cheerleader 2,4; Choral Club 1; Crest Staff 4; Merit Medalist 1,4; Perfect Attendance 3; High School Poetry Anthology 1; Mission Society 1,2,3,4; Girls' Basketball 1, 2,4.

Will, Bernard H. Jr. 19,33,43,79,84

BQSU Workshop 1,2; Merit Medalist 1,3; Final District State Scholarship award 1,2; Junior Academy of Science 1, 2; JCL 3,4; JCWA 4; Pantifex Maximus 4; Acolyte 1,2,3,4; Football 2,3; Mission Society 1,2,3,4.

Will, Richard J. 33,78

Perfect Attendance 4; Mission Society 1,2,3,4.

Williams, Robert C. ... 20,30,33,77,78,79,81,84, 89, sports

National Honor Society 4; Mission Representative 2; Mission President 4; Mission Society 1,2,3,4; Scholarship Award 1,2, 3; Paladin Award 2,4; Auxilium Latinum Award 3; Honor Student 1,2,3,4; Boys' State Delegate 3; CSMC Convention 4; Acolyte 1,2,3,4; Westinghouse Science Program 4; Crest Staff 4; Choral Club 2; Football 1,2,3,4; Football letters 1, 3,4.

Wurst, John E. 33

Manager 2; Mission Society 1,2,3,4.

Youngpeter, Kenneth L. 30,33,84

Mission Representative 2,4; Student Council Representative 1; Paladin Award 2; FFA 1,2,3,4; Acolyte 1,2,3,4; Basketball 1; Mission Society 1,2,3,4.

D. Moenter 60,77,81
R. Mooney 60
S. Mueller 60
W. Neumeier 46,60,90
M. Niemeyer 43,60
Ch. Osting 58,60,sports
Cl. Osting 48,60
L. Osting 60
V. Picker 60,83,97
C. Plumpe 60,78,79

C. Brinkman 39,62,90,93
M. Burgei 39,62
R. Burgei 62,86
J. Cavelage 39,62
P. Cavelage 39,62
T. Corder ..... 63,90, sports
K. Clark 63
M. Clark 63,104
V. Cooley 63
G. Cummings 63,86

C. Lauer 65
L. Lindeman 65
D. Maas 65
M. Monare ..... 41, sports
J. Metcalfe 65
T. Meyers 49,65
D. Moenter 65,83
R. Morris 65,86,104
S. Nagel 65,67,104
C. Nortker 65,82

Journalism Workshop 4; JCWA 3,4; Acolyte 1,2,3,4; Crest Staff 4; Perfect Attendance 2,3; Choral Club 3; Football 1,2,3,4; Football Letters 2,3,4; Missian Society 1,2,3,4.

Patton, Pamela E. 25,27,47,80,82
Band 1,2,3,4; Choral Club 1,2,3; Girls' Basketball 1,4; Crest Staff 4; JCL 3,4; Merit Medalist 1,2,3,4; Journalism Workshop 4; Auxilium Latinum Award 2; District Science Fair 1; District Three Music Festival 4.

Picker, Carla L. ... 27

Schmersal, Thomas A. 30,88,96,sports
Perfect Attendance 3,4; Basketball 1,2,3,4; Basketball letters 3,4; Baseball 3,4; Baseball letters 3,4; Missian Society 1,2,3,4.

Schmit, James T. 30,84
Acolyte 1,2,3,4; Honor Student 2,4; Basketball 1,2; Football 3; Science Youth Congress 1,2,3; Missian society 1,2,3,4; Perfect Attendance 1,2.

Schrader, Julie A. 30

Choral Club 3,4; ...
4.

Scherger, Janet L. .. 20,25,26,29,30,77,78,79,83
Missian Representative 1,2; Student Council Representative 3; JCL 3,4; Student Council Vice-President 4; Honor Society 4; Girls' State Delegate 3; Merit Medalist 1,3,4; CSMC Canvention 2; Student Council Workshop 4; Paladin Award 1; Band 1,2,3,4; Majarette 2,3,4; Basketball Cheerleader 3; May Crowning 1,2,3; Homecaming Attendant 2,3; United Fund Pageant 4; Missian Society 1,2,3,4.

Scherger, John G. ... 26,29,30,37,77,84,90,92
Transfer student from St. Meinrad; Student Council Representative 4; Acolyte 1,2,3,4; Honor Student 3,4; Merit Medalist 3,4; Football letter 4; May Crowning 3,4; Missian Society 3,4.

Juniors

J. Altman 39,58
F. Baldauf 42,58
G. Beckman 40,58
R. Bockey 58
J. Brinkman 58
K. Buettner 58,61,77,83
M. Burgei 58
S. Clark 58,83
P. Cooley 58

J. Cramer 37,58
M. Crass 58
A. Dannhausen 47,58,83
C. Fisher 58
E. Fisk 37,58
K. Flanagan 37,42,58,76,95
P. Foley 39,58,86
J. Fuerst 39,58
R. Garza 47,58
J. Geddings ..... 58,90, sports
A. Geise 59
S. Gengler 47,58,59,86
D. Gerdeman 59
J. Gerschutz 59
R. Goedde 59,86
C. Griffis 59
J. Grane 42,59,90
C. Grothouse 59,86
S. Grubenhoff 59,86
K. Hall 42,59
R. Hasenkamp 59
K. Hayes 36,59,83
R. Heitz 59
R. Hempfling 59
G. Hesseling 59
D. Hoehn ..... 37,59,61,90, sports
P. Hoffman 59
J. Holdgreve 59
D. Huysman 48,59
R. Huysman 43,59
D. Johnson 59,90
G. Kemper 59,90
L. Kill 58,59,85
D. Kimmet 59
J. Klaus 59
S. Klinger 59
J. Kartakrax 37,41,59
D. Kriegel 49
R. Kroeger 59
J. Kundert 59
L. Kurtz 59
D. Lause 59,93
G. Lause 55,59,77,83
S. Leffers 59
T. Lehmkunle 59,90
L. Liebrecht 36,42,60
D. Long 60
R. Looser 60,90
W. Martz 60,61,76,77
K. Menke 36,60,61,95
J. Metcalfe 60
S. Metcalfe 60
J. Metzger 60
B. Metzner 47,60,83
D. Miller 58,60,92,95
D. Moenter 60,77,81
R. Mooney 60
S. Mueller 60
W. Neumeier 46,60,90
M. Niemeyer 43,60
Ch. Osting 58,60,sports
Cl. Osting 48,60
L. Osting 60
V. Picker 60,83,97
C. Plumpe 60,78,79
C. Pahlman 60,86
D. Pahlman 60
J. Pahlman 60,86
S. Pahlman 60,86
L. Pathast 60,61,77,78,83
M. Pathast 60,86
J. Powell 60,61,95
K. Powell 60
T. Raabe 41,60,77
T. Reis 41,60,90
N. Renner 60
M. Rode 60,90,93
K. Sanders 60
D. Schleeter 60,86
J. Schmelzer 61,76,77,78,79,86,87
D. Seffernick 48,61
J. Sheeter 61
P. Shenk 47,61
L. Shumaker 43,61,83
A. Siefker 61
J. Siefker 61
T. Spieles 61
D. Stallkamp 61,76,83
D. Stemen 47,61
L. Suever 61,86
R. Suever 61
C. Swick 61,97
I. Trentman 61,83
P. Trentman 61
T. Van Autreve 43,61,83
A. Van Schayck 61
D. Wannemacher 62,86
L. Wannemacher 62
K. Westrich 62,83
D. Will 58,62
D. Wrasman 58,62
T. Wulfhorst 48,62,97,103
M. Wurst 62
N. Youngpeter 58,62
P. Youngpeter 62

Sophomores

D. Alspaugh 62
C. Alt 62,83
W. Baumgarte 62,90,91,95
J. Beckman 46,62
G. Bertling 62,104
B. Best 62,83,90
K. Birkmeier 42,62,83
M. Backey 62
P. Bockey 62
R. Bohnlein 42,62,83
J. Brandehoff 62,86,104
C. Brinkman 39,62,90,93
M. Burgei 39,62
R. Burgei 62,86
J. Cavelage 39,62
P. Cavelage 39,62
T. Carder ..... 63,90, sports
K. Clark 63
M. Clark 63,104
V. Cooley 63
G. Cummings 63,86
J. Dannhausen 39,63,86
D. Deitering 63
J. Dickman 63,104
A. Dickrede 63
E. Dickrede 63
D. Eickholt 63,67
B. Ellerbrock 63,86
A. Elwer 46,63
D. Elwer 63
P. Ernst 63
W. Fetzer ..... 63,90 sports
V. Fischer 63,90
H. Flanagan 63
J. Geise 46,63
G. Gremling 63
T. Grathaus 63,90
J. Grathouse 64
S. Haehn 64
R. Hageman 64,86
G. Hammons 64
G. Harpster 64
T. Hasenkamp 49,64
R. Hayes 64,90
E. Heitz 64,76,86
J. Helmkamp 64,67,86
J. Hempfling 64,83
J. Hershey 64
B. Hickey 64,86
K. Haersten 64,67
L. Haersten 64,67,76
D. Hallar 41,64
G. Huysman ..... 41,64, sports
M. Illig 41,64,86
K. Johnson 64,86
D. Jostpille 65,104
T. Kayser 65,90
C. Kaverman 65,86
D. Kehres 65,86
L. Keister 65,86
G. Kill ..... 65, sports
P. Kill 41,65,86
V. Kill 65,82
C. Kimmet 65,86
D. Kimmet 65,76
Dav. Kimmet 65
M. Kimmet 42,65,83
R. Kimmet 65
K. Klaus 65
Keith Klaus 65,67,86
A. Klausing 46,65
D. Klausing ..... 65,67, sports
Deb. Klausing 65,67,104
J. Knebel 65
C. Kundert 65,86
D. Laudick 65,90
C. Lauer 65
L. Lindeman 65
D. Maas 65
M. Manore ..... 41, sports
J. Metcalfe 65
T. Meyers 49,65
D. Moenter 65,83
R. Morris 65,86,104
S. Nagel 65,67,104
C. Nartker 65,82

P. Neumeier 65,86
R. Neumeier 65,90,103,104
M. Nomina 65,86,104
J. Odenweller 46,65
Judith Odenweller 65
P. Osting 66,86
K. Patthoff 66,86,
M. Pohl 66
J. Pohlman 66
Joyce Pohlman 66
M. Pohlmon 46,66
J. Raobe 46,66,79
M. Rohrig 66
J. Reinemeyer 46,66
P. Rode 38,66
R. Sanders 66
J. Schaffner 66
Janet Schaffner 66
M. Scherger 66,86
K. Schimmoeller 66
S. Schleeter 66
S. Schrader 66,82
M. Schulte 66,86
D. Schwinnen 66,76
D. Sever 66,104
S. Shenk 66,90
J. Shirock 66,86
E. Shumaker 66,86
S. Stallkamp 46,66
J. Stant 66
S. Steinbrenner 66
D. Sterling 66
S. Togenkamp 66
M. Teman 67
N. Trentman 67,86
A. Ulrich ..... 67,90, sports
N. Von Pelt 67,82
T. Wanamaker 46,67,86
J. Wannemocher 67,86
A. Warnecke 67
C. Warnecke 67
D. Warnecke 67
R. Weinandy 67
C. Weichart 67,90,104
P. Weichart 67
H. Wienken 67
K. Wienken 67,86
W. Wiesenberg 67
M. Will 67,90
J. Wulfhorst 67,104
M. Wurst 67,83
C. Youngpeter 67

Freshmen

G. Beckman 68,70
P. Bendele 68
J. Birkmeier 68,70,105
J. Birkmeier 68
N. Backey 43,68
M. Bohnlein 68,72,86
S. Bohnlein 68,83
J. Bonifas 38,68,77
M. Bonifos 68
L. Brandehoff 49,68,83
M. Brehmer 44,68
J. Brickner 68
T. Bridges 68
D. Bryant 68
C. Buettner 68
G. Buettner 68,83
K. Burgei 105
S. Calvelage 68
R. Corder 68
K. Clark 69
L. Clark 69,82
P. Clark 69
S. Clark 68,69,105
T. Cooley 69
D. Cross 39,69
P. Dickman 69
D. Eggeman 41,69
S. Elwer 38,69,70
R. Ernst 69
J. Etzkorn 69
C. Fischer 68,69,77,105
C. Fisher 69
L. Frieburger 69
L. Friemoth 43,69,86
A. Geise 69
J. Geise 69
V. Gerdeman 69
D. German 69
K. Grothaus 69,86
J. Grothouse 69,86
E. Grubenhoff 68,69
M. Haehn 69
M. Hasenkamp 69
M. Haunhorst 43,69
S. Haunhorst 46,69,86
S. Heidenescher 69,82
D. Hemfling 49,69
T. Hemfling 69
P. Hesseling 39,69
D. Hiett 69,105
D. Hilvers 69
W. Hohlbein 69
D. Haldgreve 69
R. Huguenard 70
J. Huysman 70,73,86
C. Kaverman 70
D. Kayser 70,86,105
S. Kemper 70
R. Klaus 70,86
J. Knippen 70
M. Kramer 46,70
J. Laudick 70
J. Lehman 41,70,86,105
A. Lehmkuhle 70,82
J. Lindeman 70,86
L. Long 70
V. Long 70
G. Looser 70
T. Ludwick 70,86
K. Moas 43,71
M. Mack 70,71
M. McGinnis 71,86
L. Metzger 71
K. Miller 71,73,82
M. Miller 71,105
R. Miller 71
R. Miller 39,71
T. Miller 68,71,86
K. Minnig 68,71,79,105
D. Moenter 44,71
M. Mooney 71
J. Moorman 71
S. Morris 46,71
J. Myers 70,71,72,105
J. Nartker 38,71,83
D. Neumeier 71
M. Nomino 71,72,86,105
D. Noonan 71
J. Odenweller 70,71,77,105
G. Patton 41,71
N. Perrin 71
K. Picker 71
E. Pohlman 71
K. Pohlman 46,70,71
M. Pohlman 39,71
M. Pohlman 71
R. Pohlman 71
D. Pothast 71,86
J. Pothast 71
L. Pothast 46,71
L. Pothast 71
T. Powell ..... [illegible]
R. Reindel ..... [illegible]
P. Rekart 77
A. Rode 72
D. Rode 44,72,105
R. Rode 72
D. Rott 72
S. Sanchez 72,73,86,105
J. Scherger 72,105
J. Scherger 72,68,105
J. Schimmoeller 72
T. Schlereth 72,105
E. Schmit 46,72,86
L. Schroder 72
J. Schwinnen 72
R. Sever 72,83
C. Sheeter 72
V. Sheeter 72
K. Siefker 72
R. Spieles 72,105
S. Stallkamp 72,79,83,105
D. Steinbrenner 39,72
D. Suever 44,72
T. Tegankamp 72
M. Thitoff 48,73,105
T. Van Autreve 44,73
C. Vogt 73
M. Wannemacher 73,105
P. Warnecke 73
J. Wegesin 73
D. Will 73
T. Will 73
R. Williams 73
D. Wittler 73
R. Wulforst 43,73
B. Young 73,86